

Menderes Masifi'nin jeolojisi ve tektonik evrimi

Aral Okay

İstanbul Teknik Üniversitesi

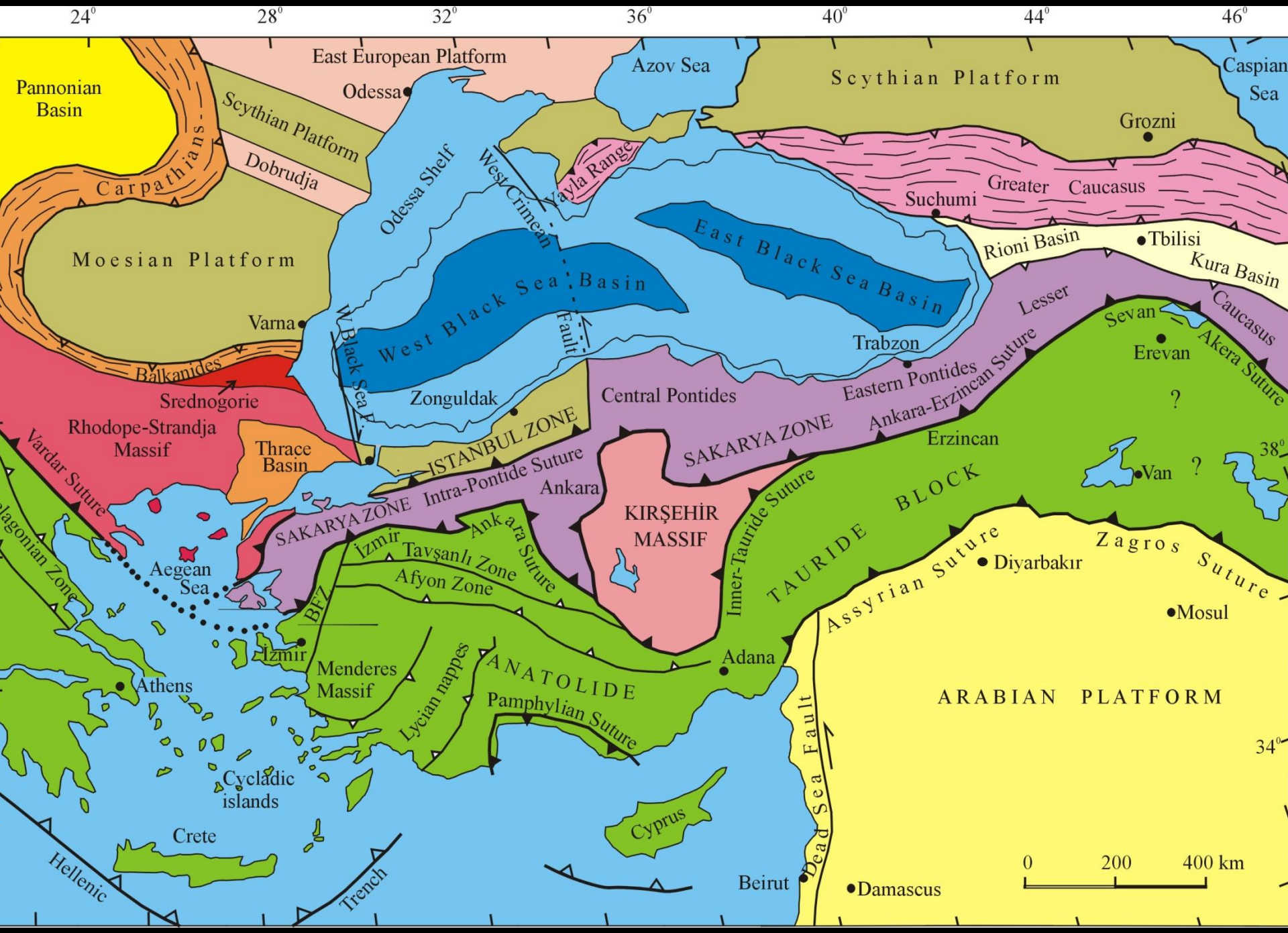

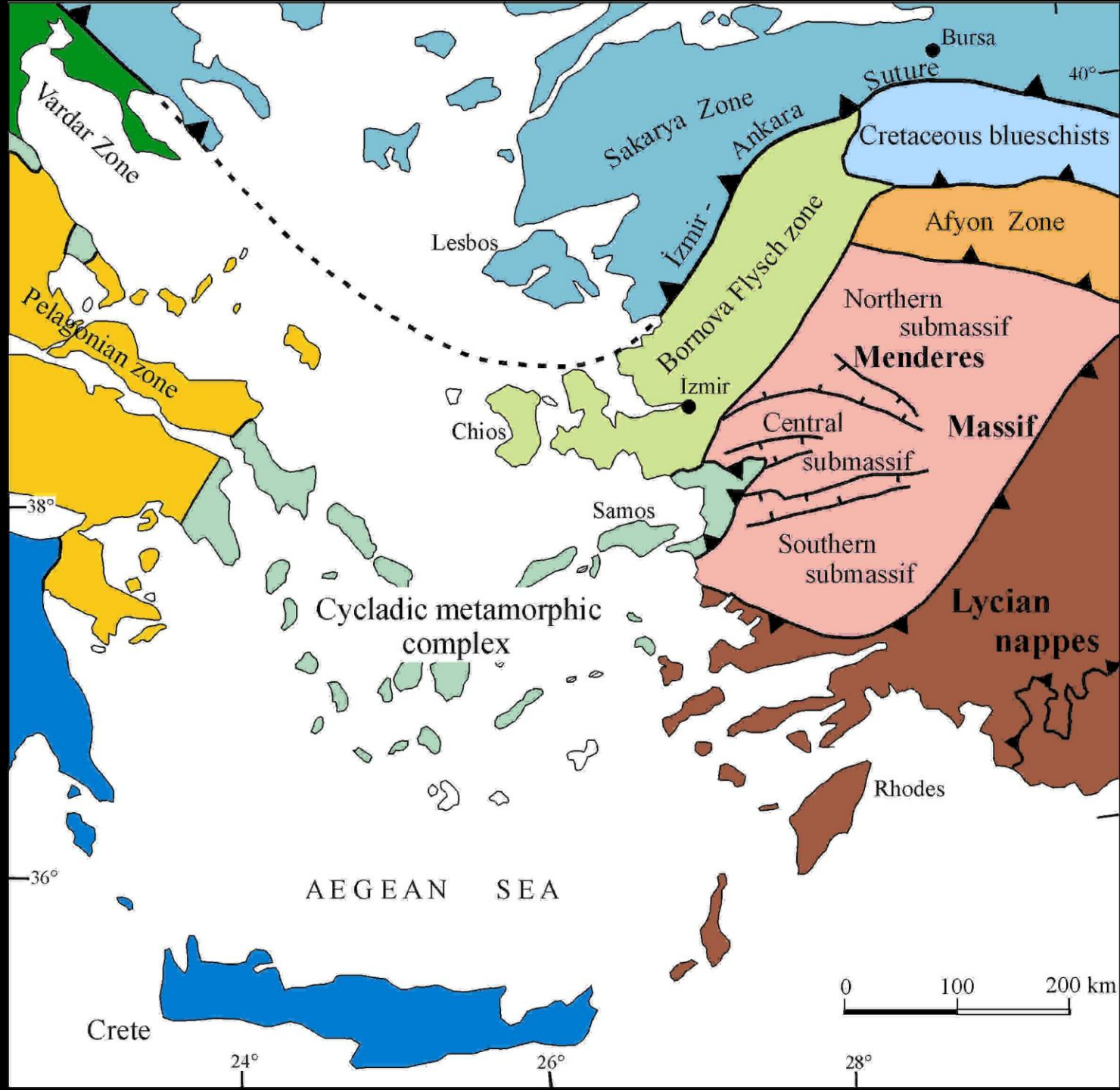

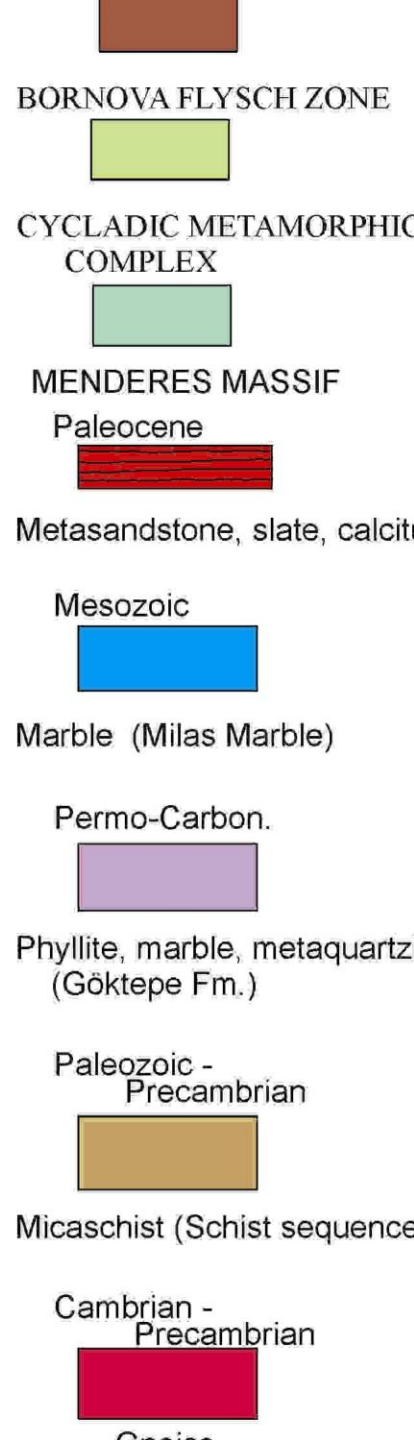
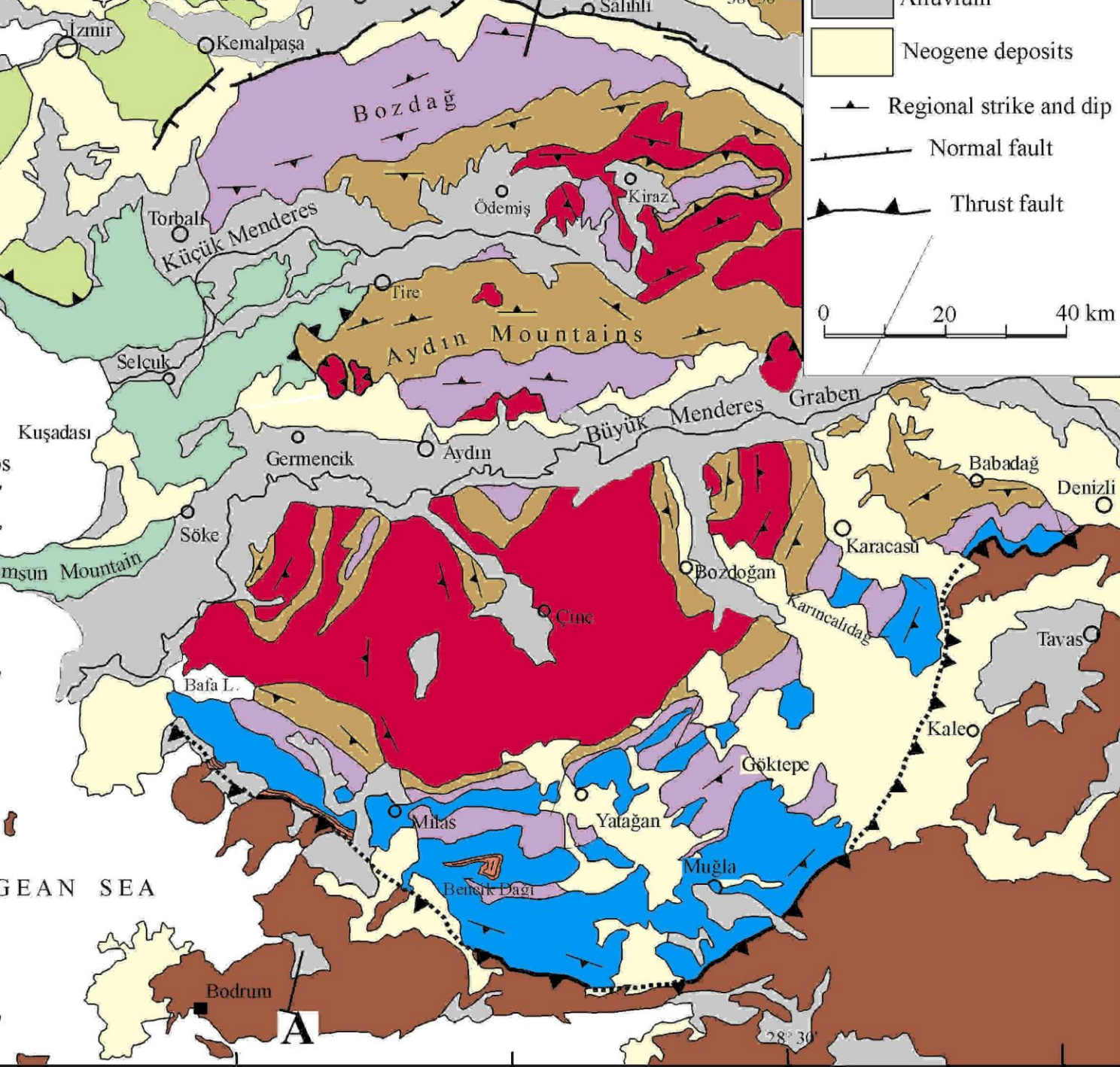

STRATIGRAPHY OF THE MENDERES MASSIF IN THE ÇİNE SUBMASSIF

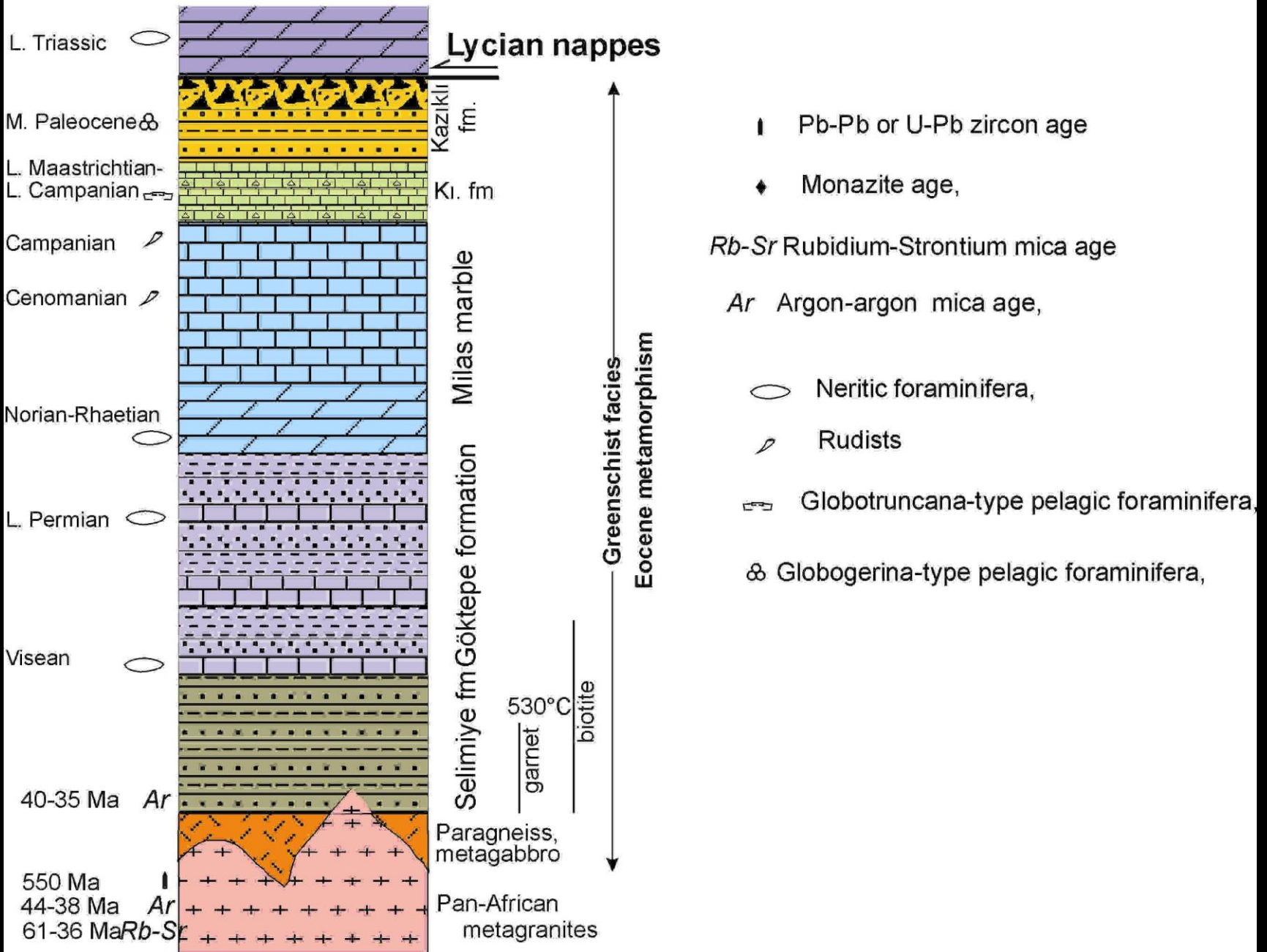

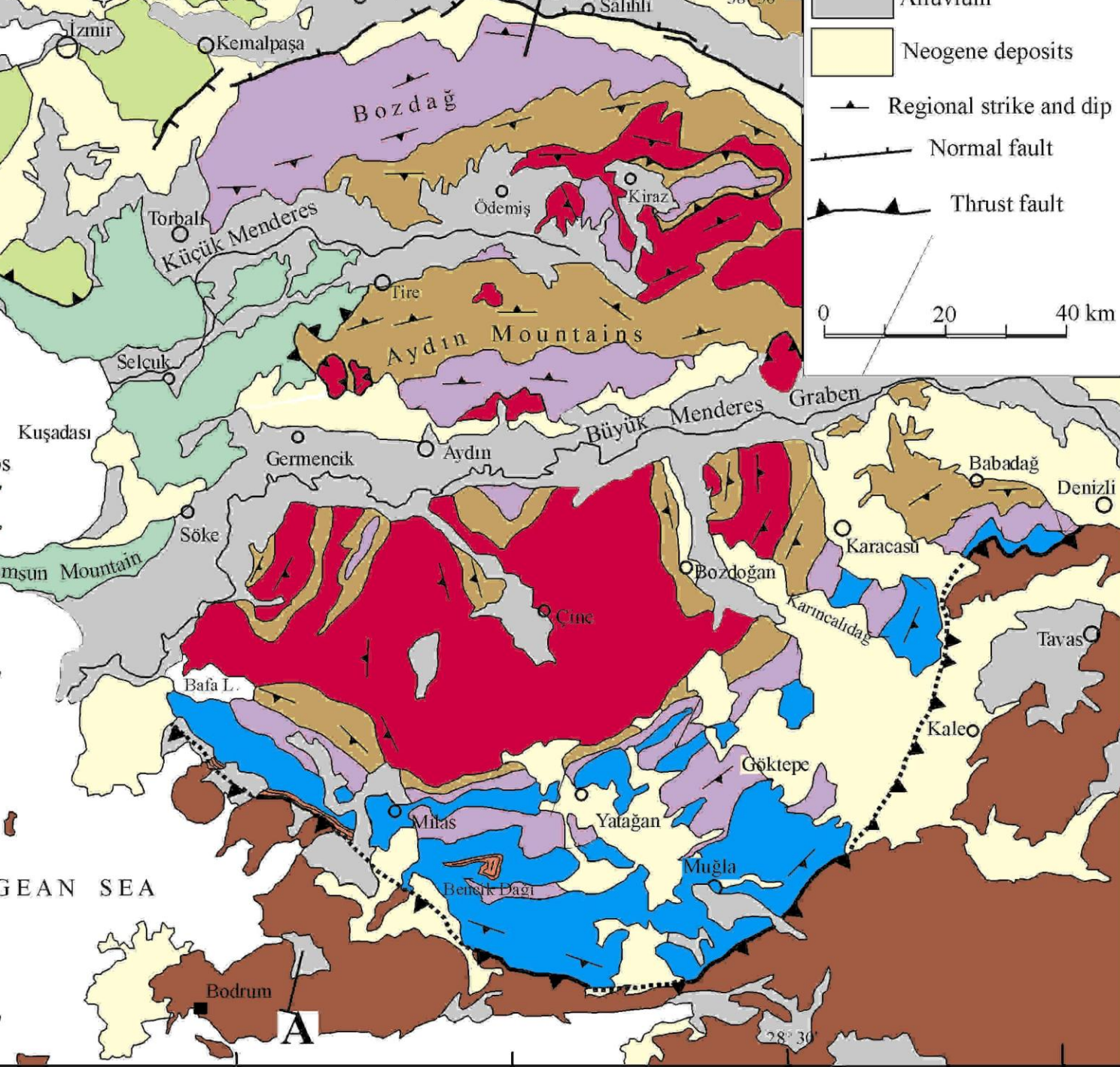

- BORNOVA FLYSCH ZONE
- CYCLADIC METAMORPHIC COMPLEX
- MENDERES MASSIF
 - Paleocene
 - Metasandstone, slate, calcite
 - Mesozoic
 - Marble (Milas Marble)
 - Permo-Carbon.
 - Phyllite, marble, metaquartz (Göktepe Fm.)
 - Paleozoic - Precambrian
 - Micaschist (Schist sequence)
 - Cambrian - Precambrian























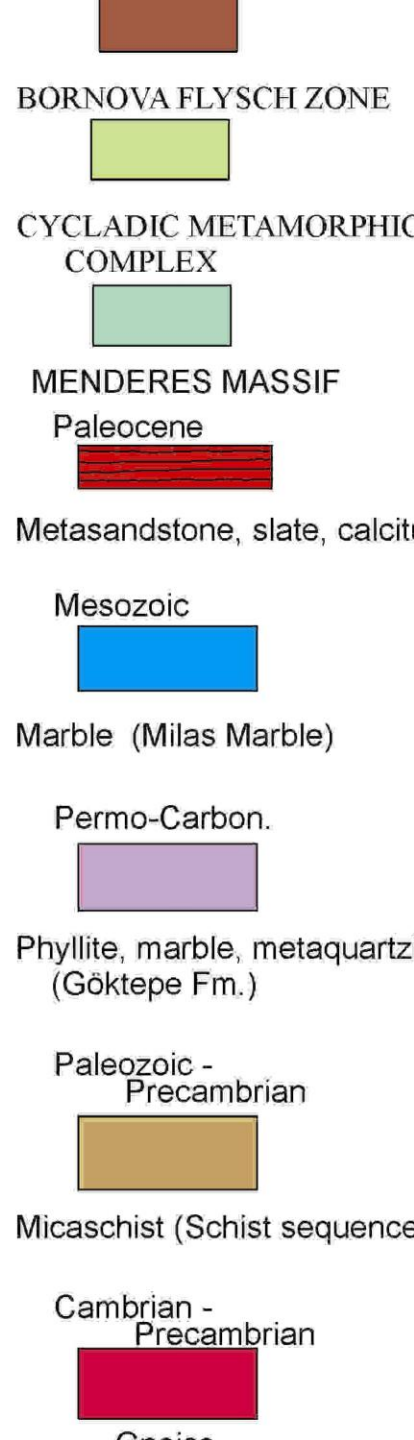
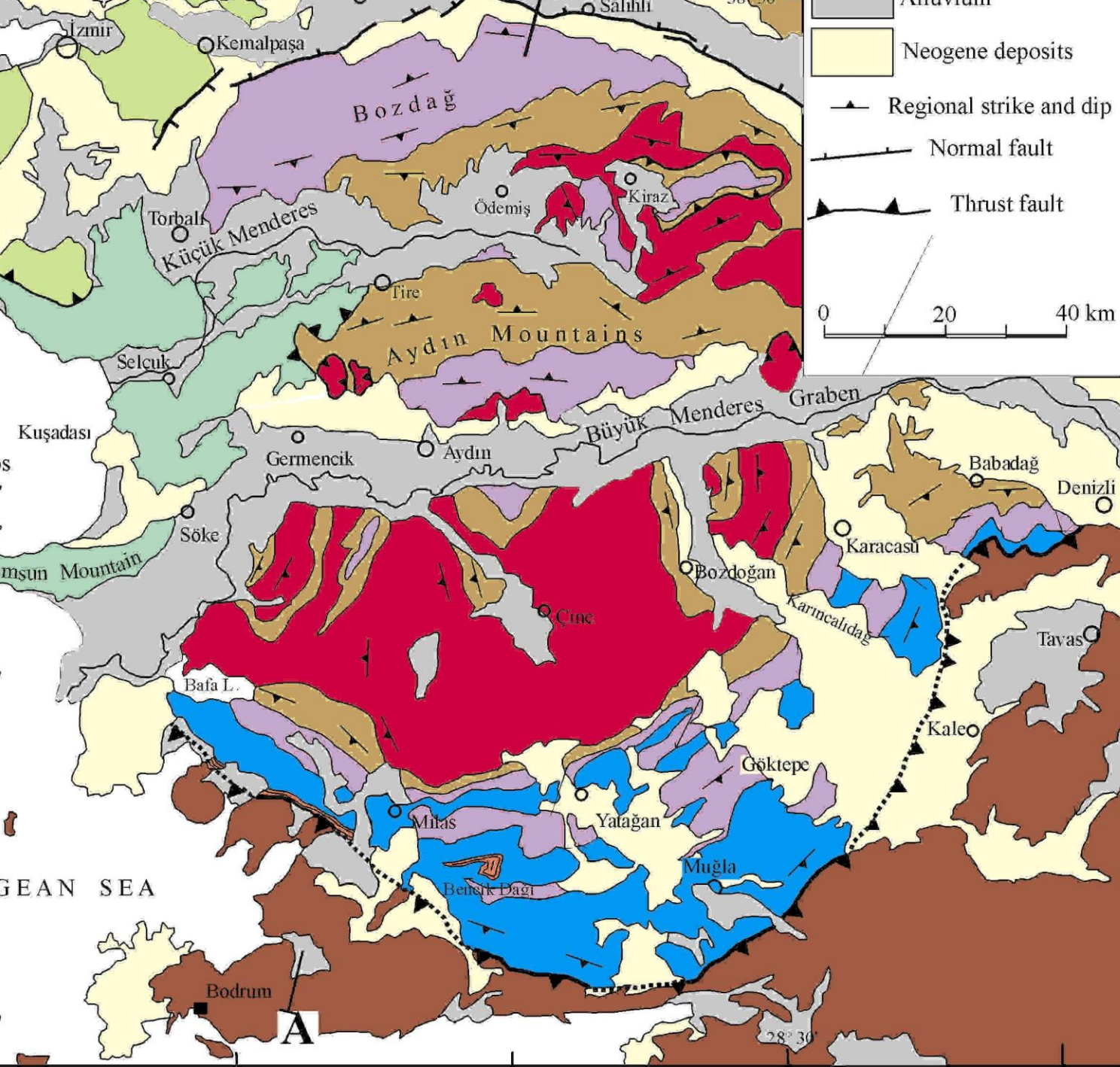



















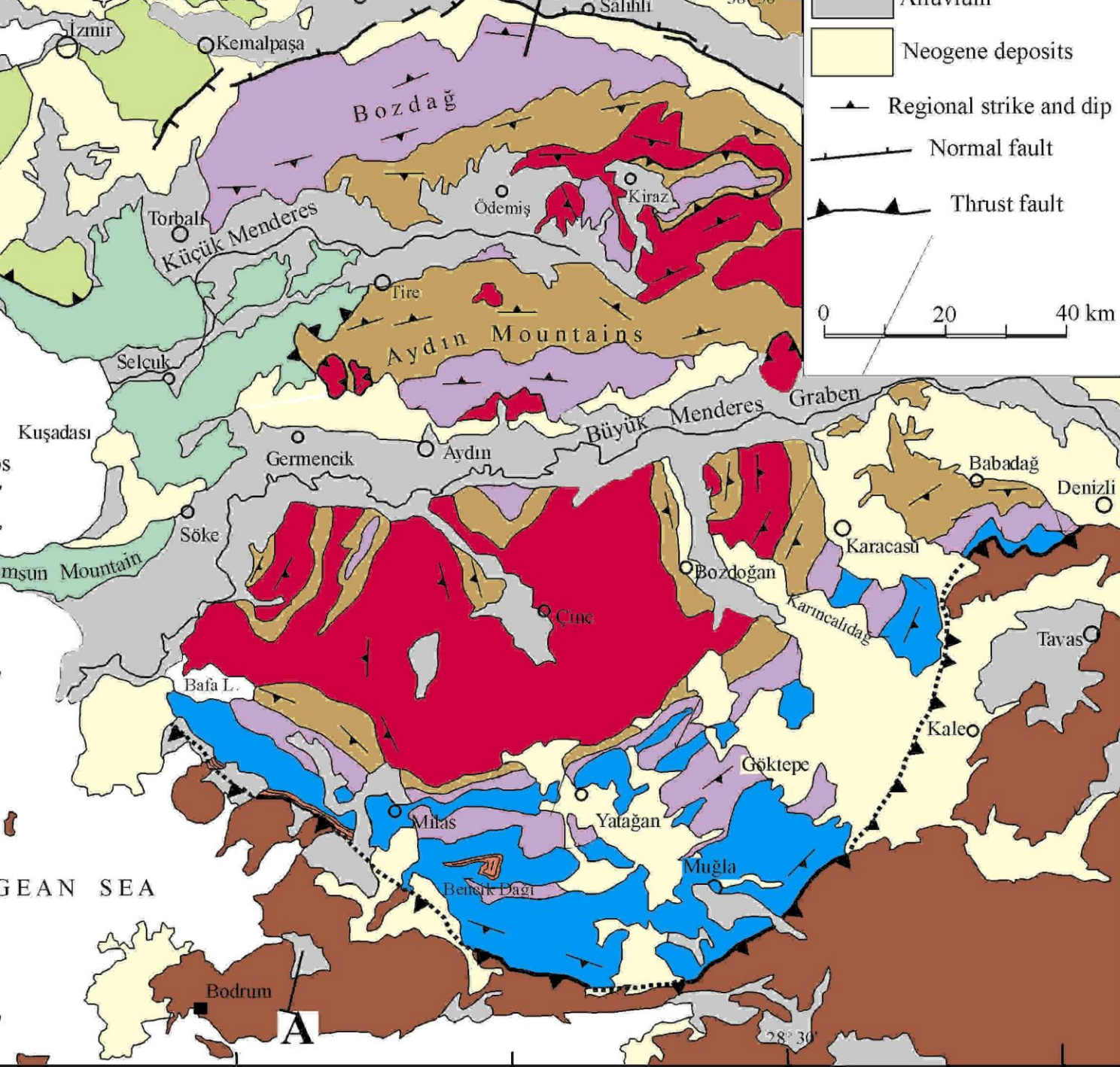

- BORNNOVA FLYSCH ZONE
- CYCLADIC METAMORPHIC COMPLEX
- MENDERES MASSIF
- Paleocene
- Metasandstone, slate, calcite
- Mesozoic
- Marble (Milas Marble)
- Permo-Carbon.
- Phyllite, marble, metaquartz (Göktepe Fm.)
- Paleozoic - Precambrian
- Micaschist (Schist sequence)
- Cambrian - Precambrian
- Gneiss





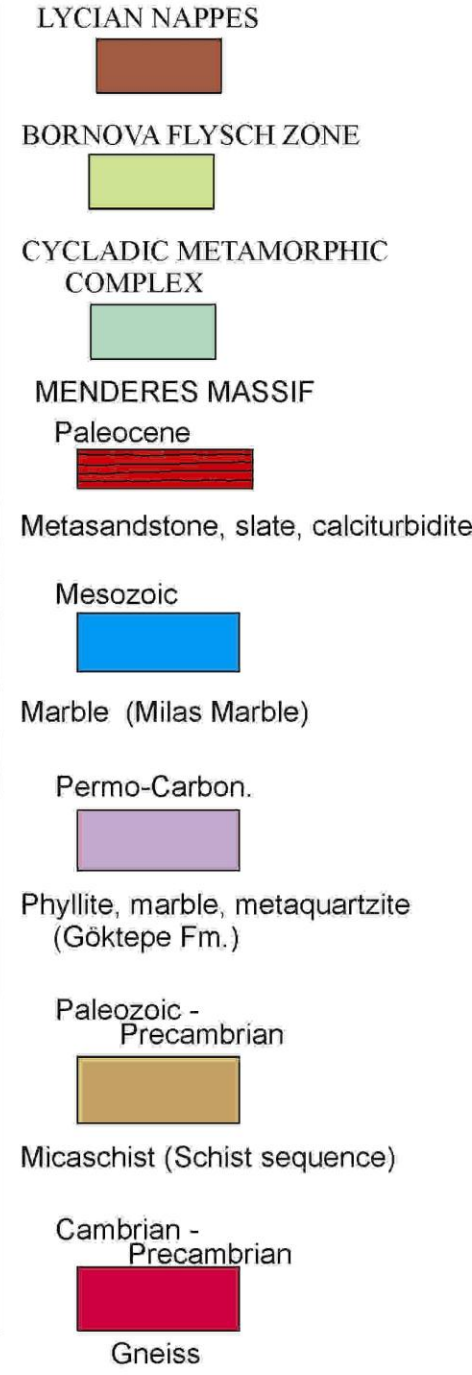
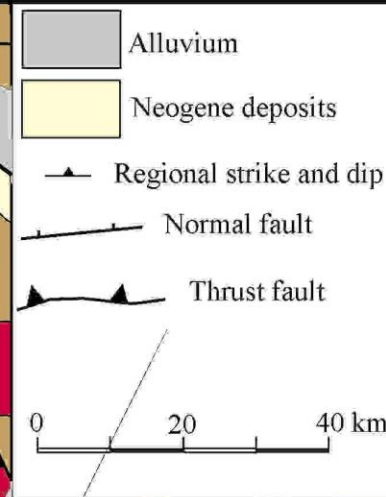
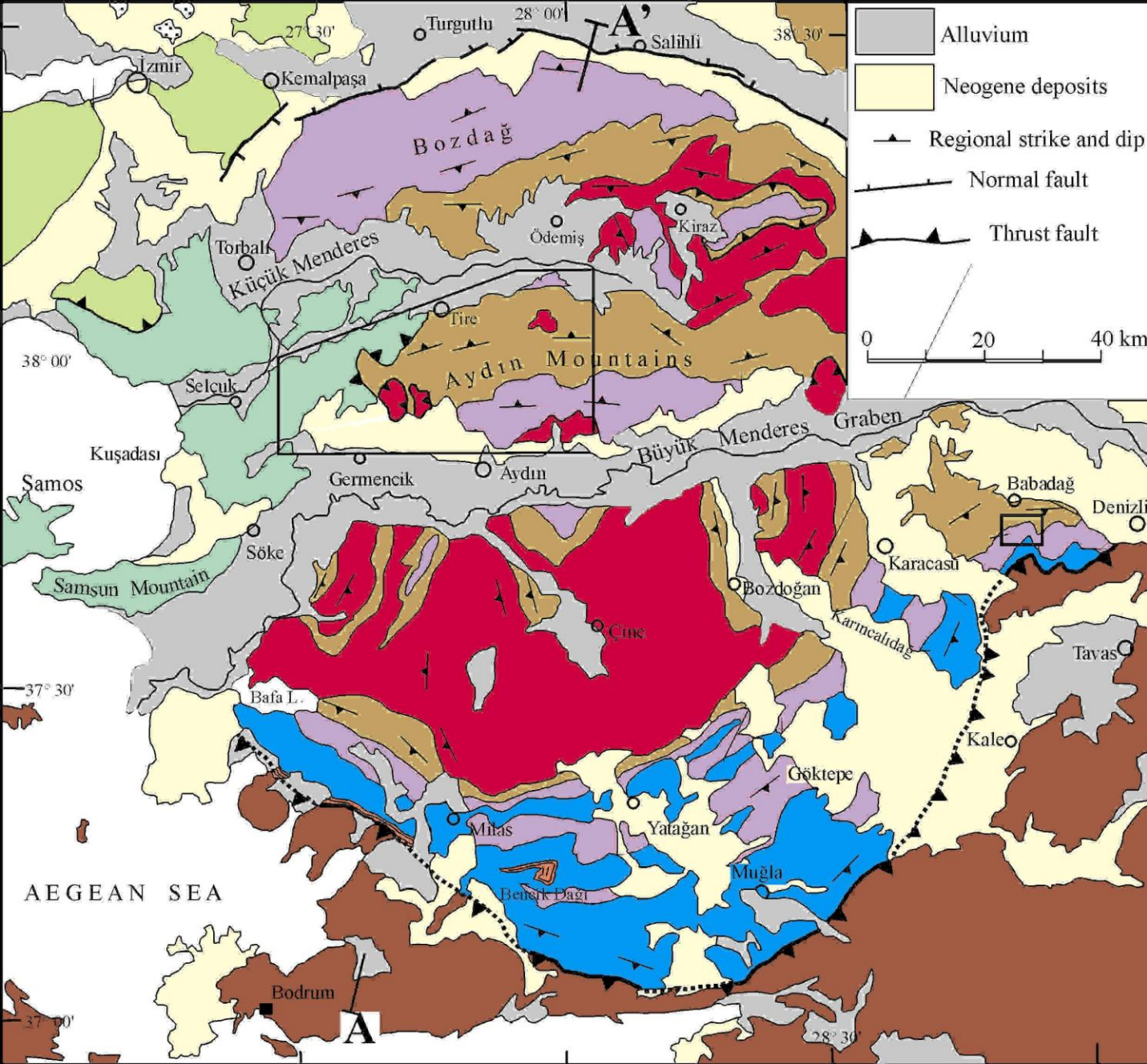

Geological map of the Menderes Massif













STRATIGRAPHY OF THE MENDERES MASSIF IN THE ÇİNE SUBMASSIF

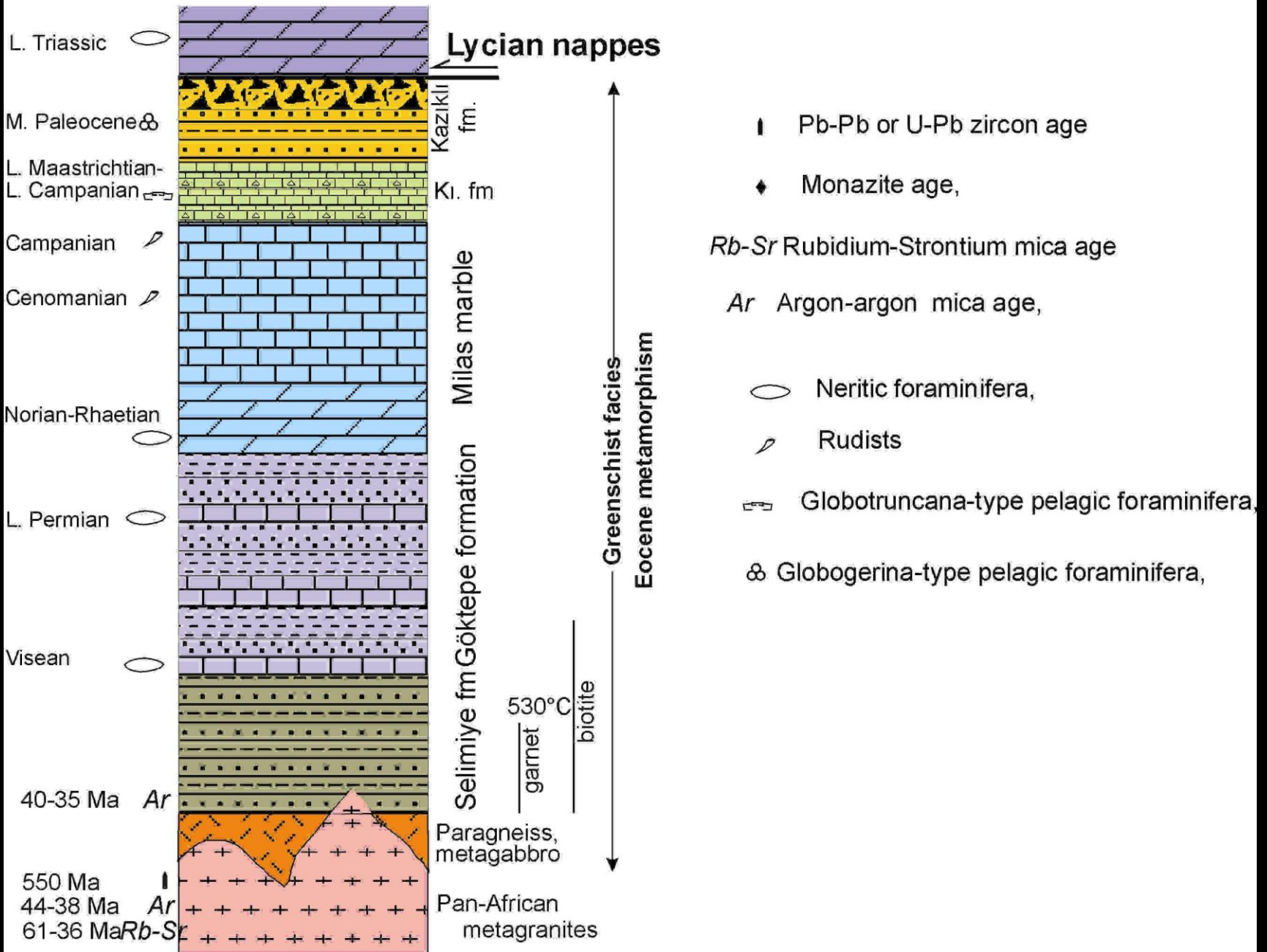

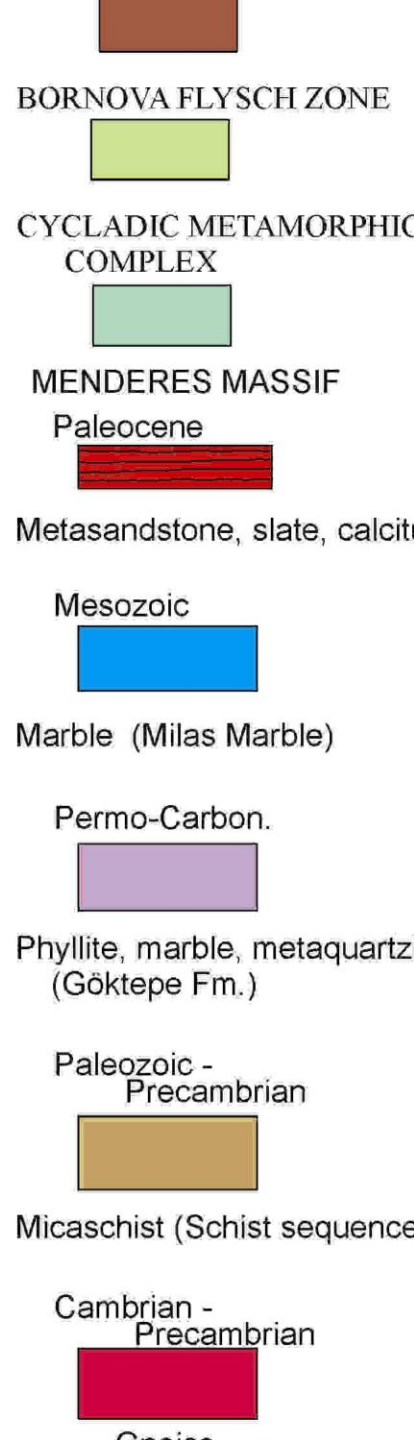
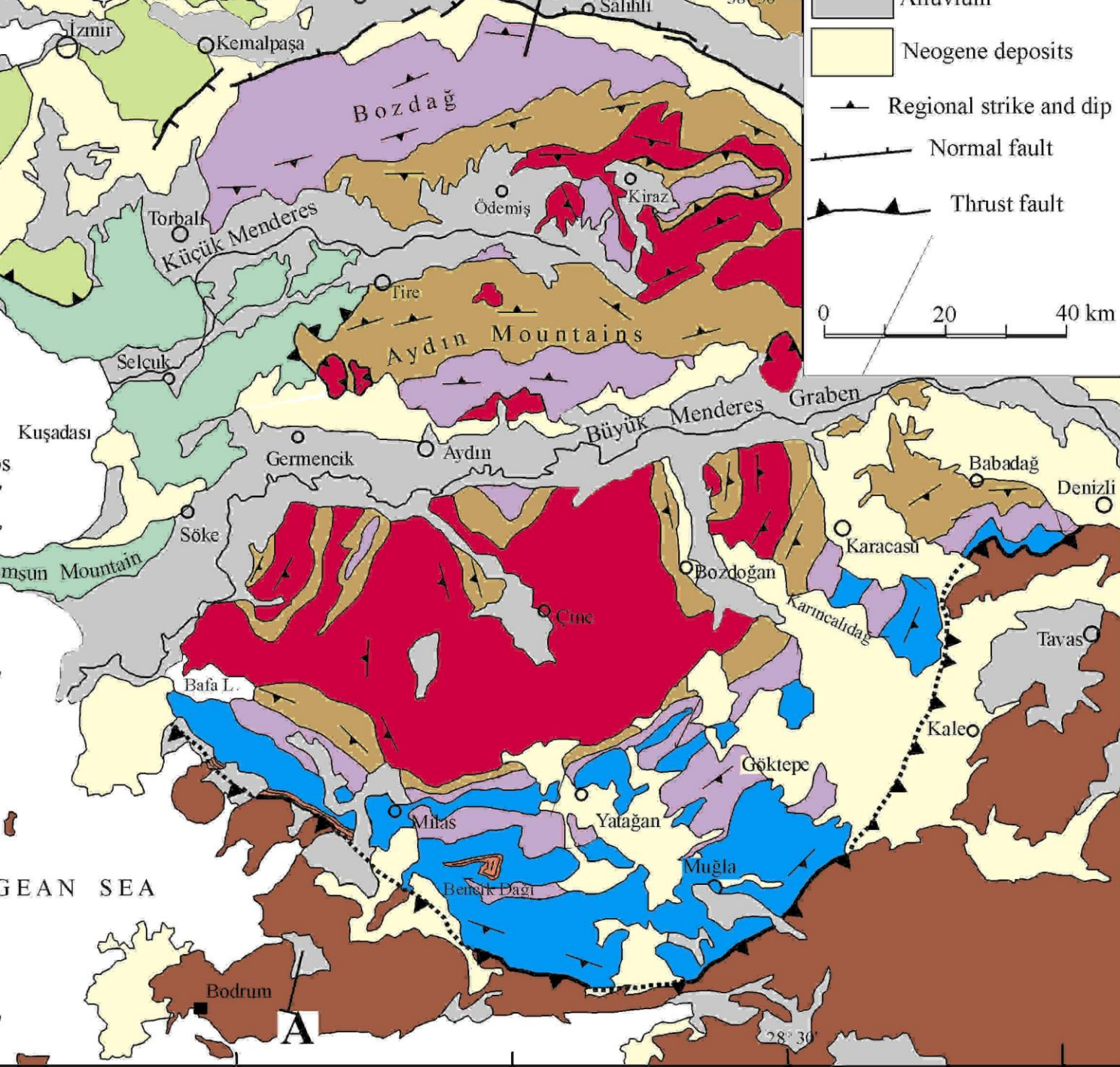



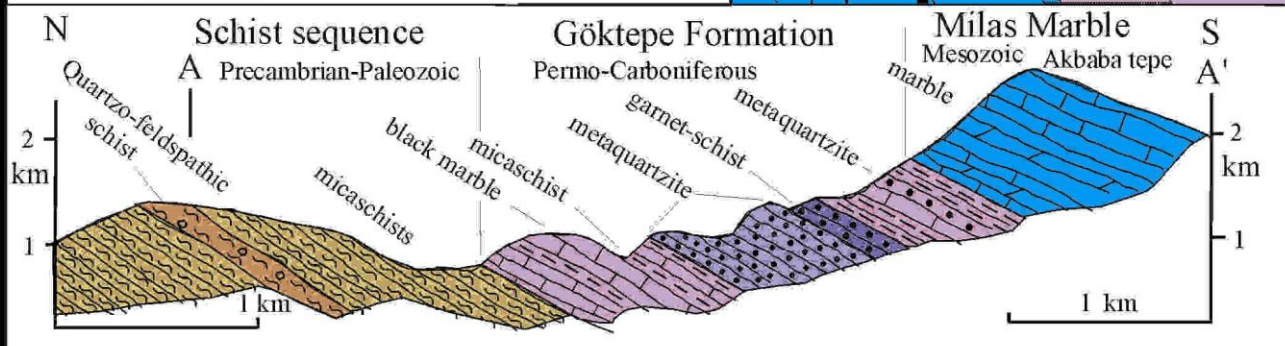
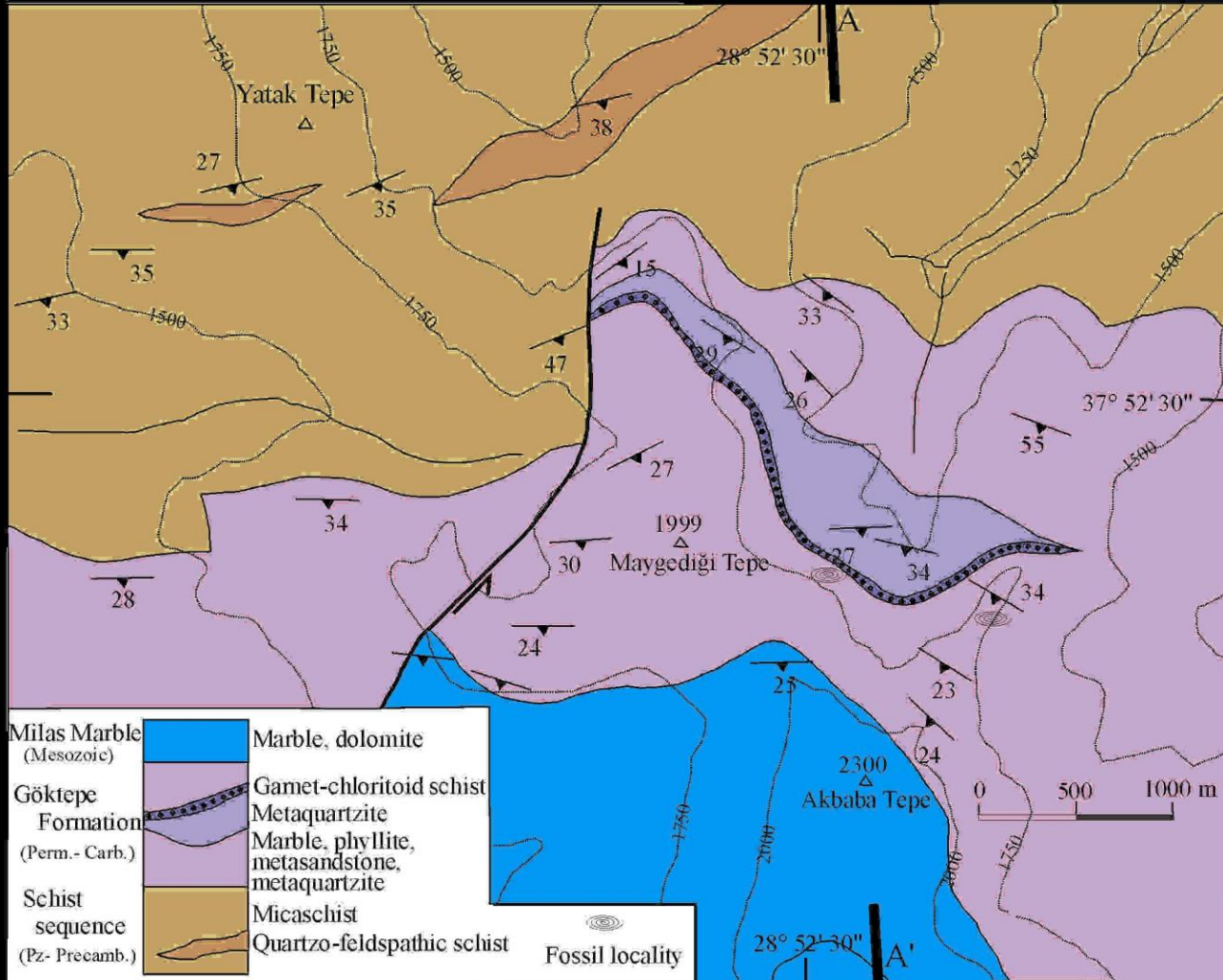

Geological map of the Babadağ, Menderes Massif.









STRATIGRAPHY OF THE MENDERES MASSIF IN THE ÇİNE SUBMASSIF

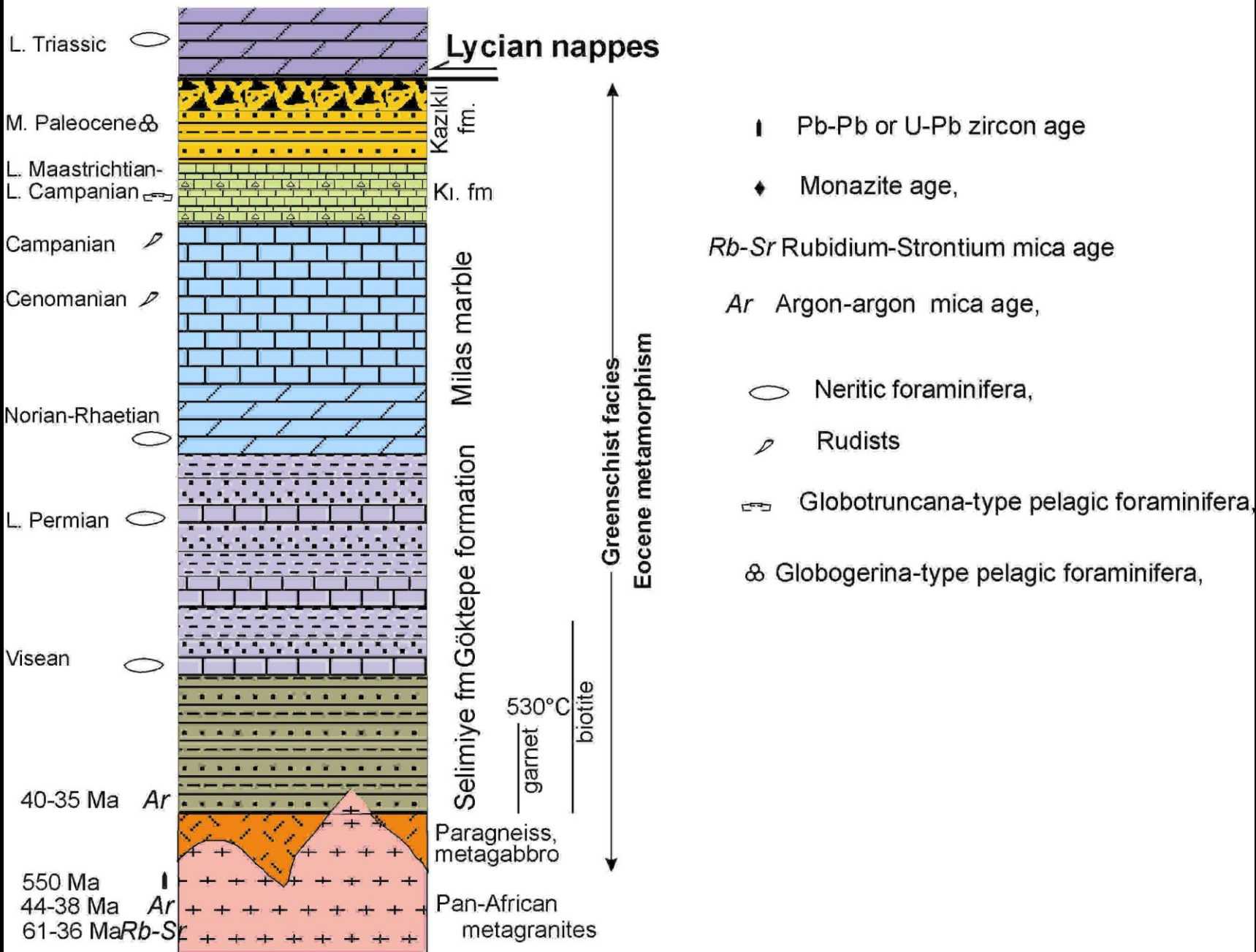

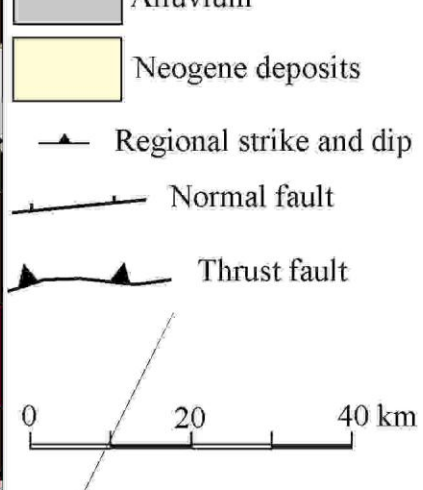
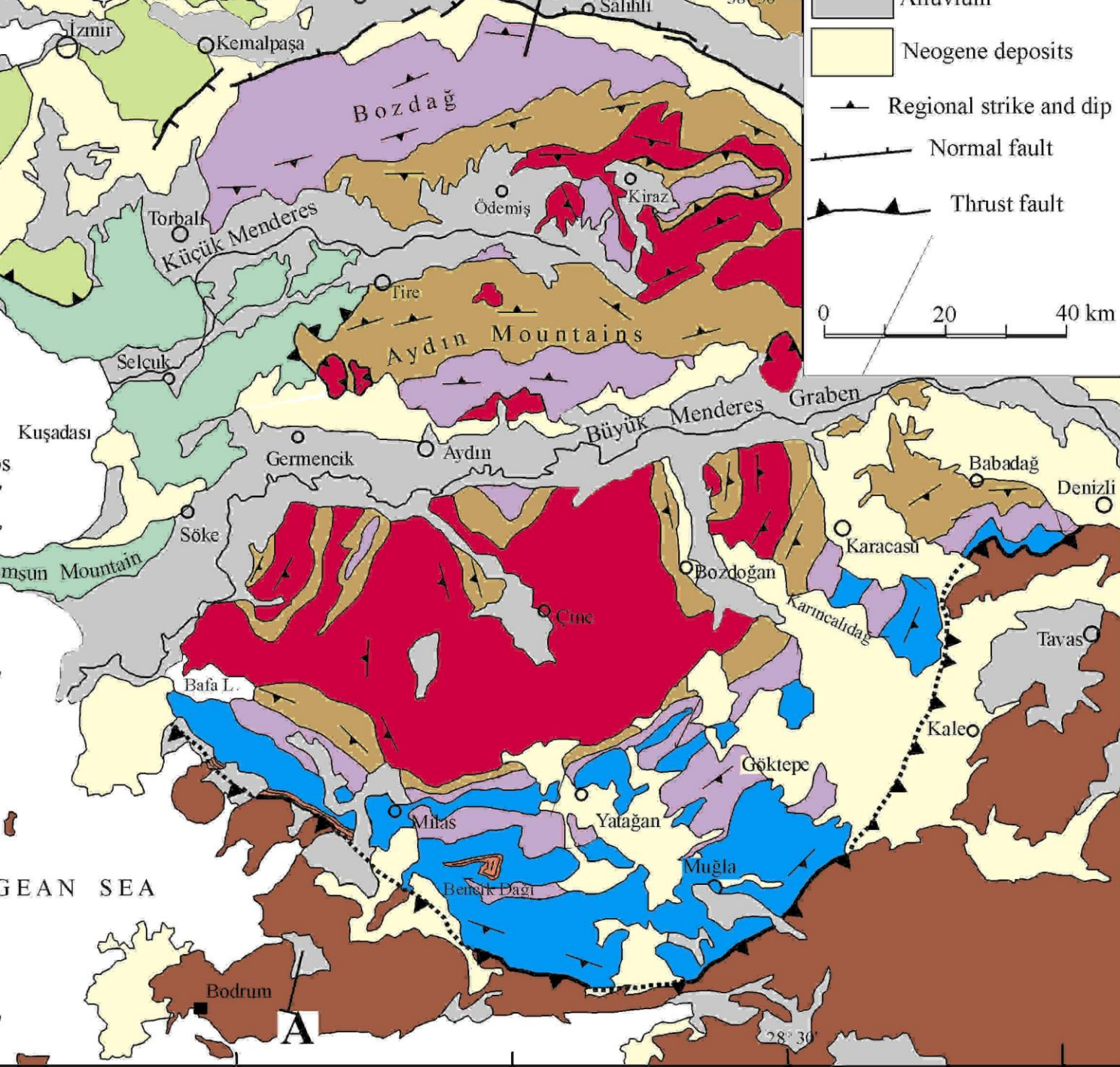

- BORNOVA FLYSCH ZONE
- CYCLADIC METAMORPHIC COMPLEX
- MENDERES MASSIF**
- Paleocene
- Metasandstone, slate, calcite
- Mesozoic
- Marble (Milas Marble)
- Permo-Carbon.
- Phyllite, marble, metaquartz (Göktepe Fm.)
- Paleozoic - Precambrian
- Micaschist (Schist sequence)
- Cambrian - Precambrian
- Gneiss





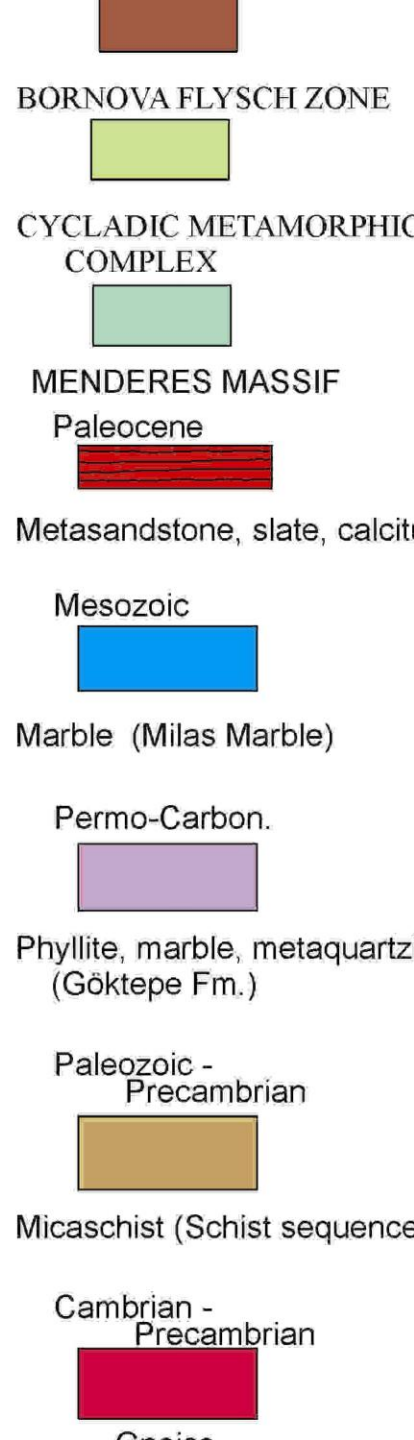
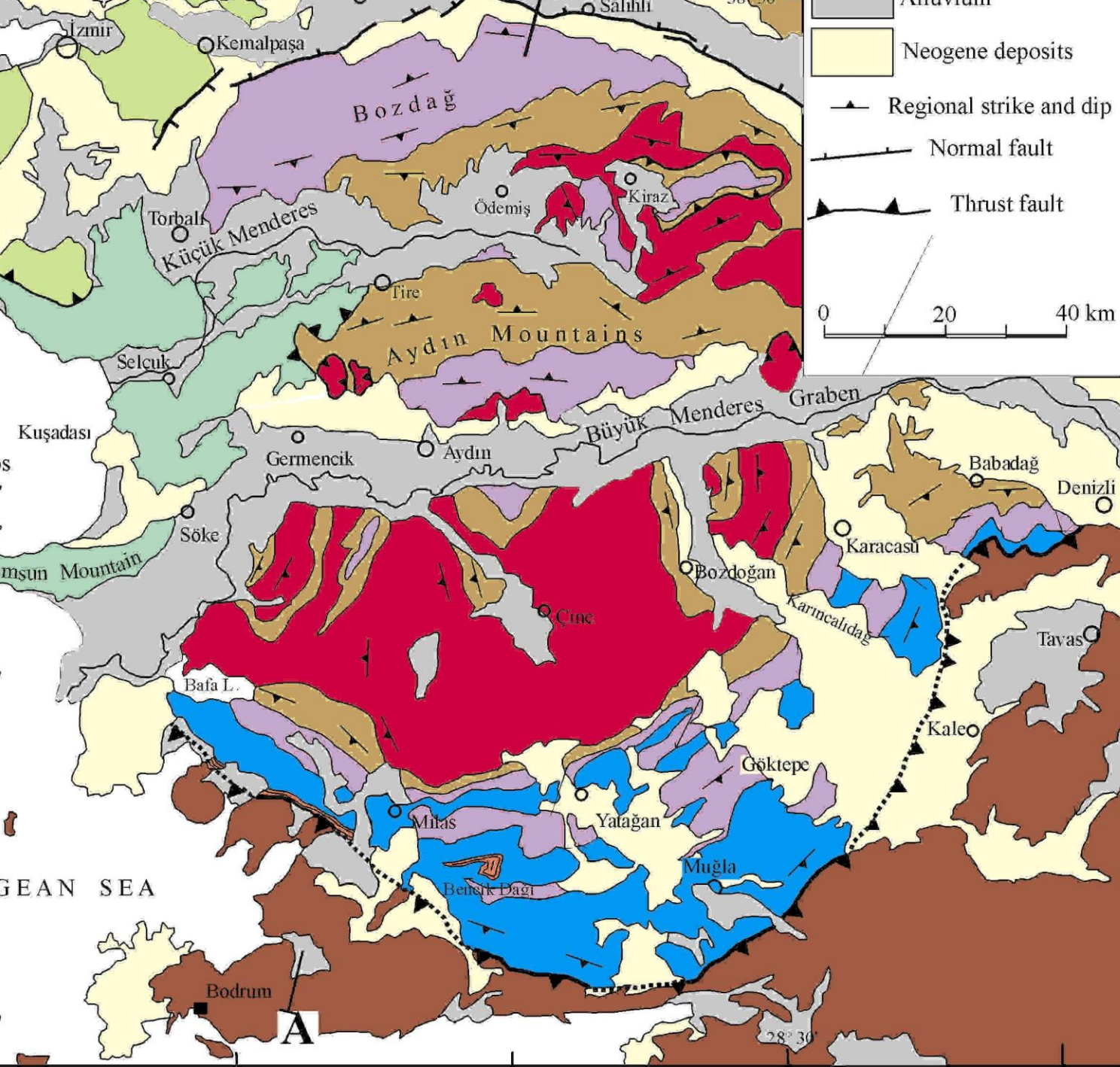





STRATIGRAPHY OF THE MENDERES MASSIF IN THE ÇİNE SUBMASSIF

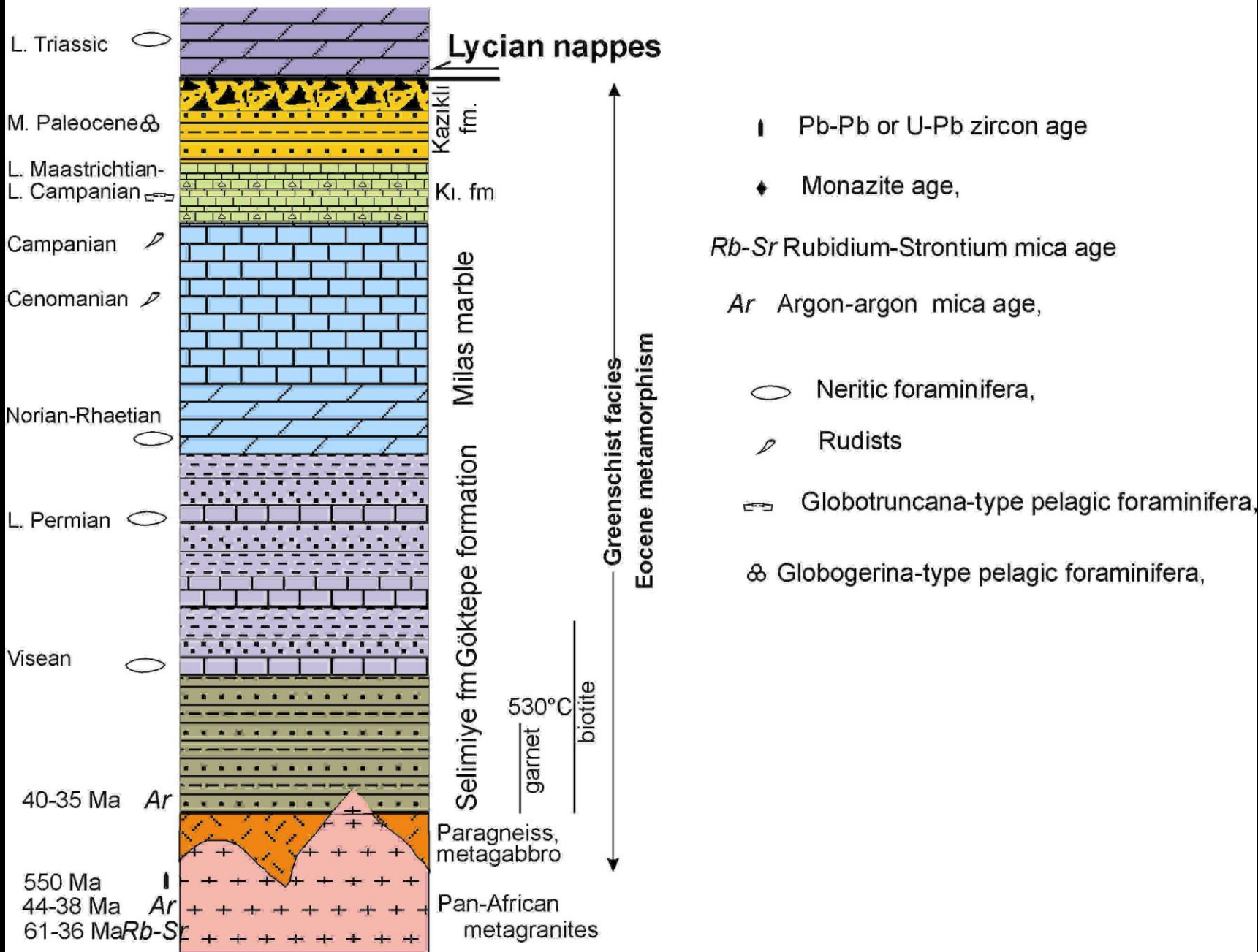

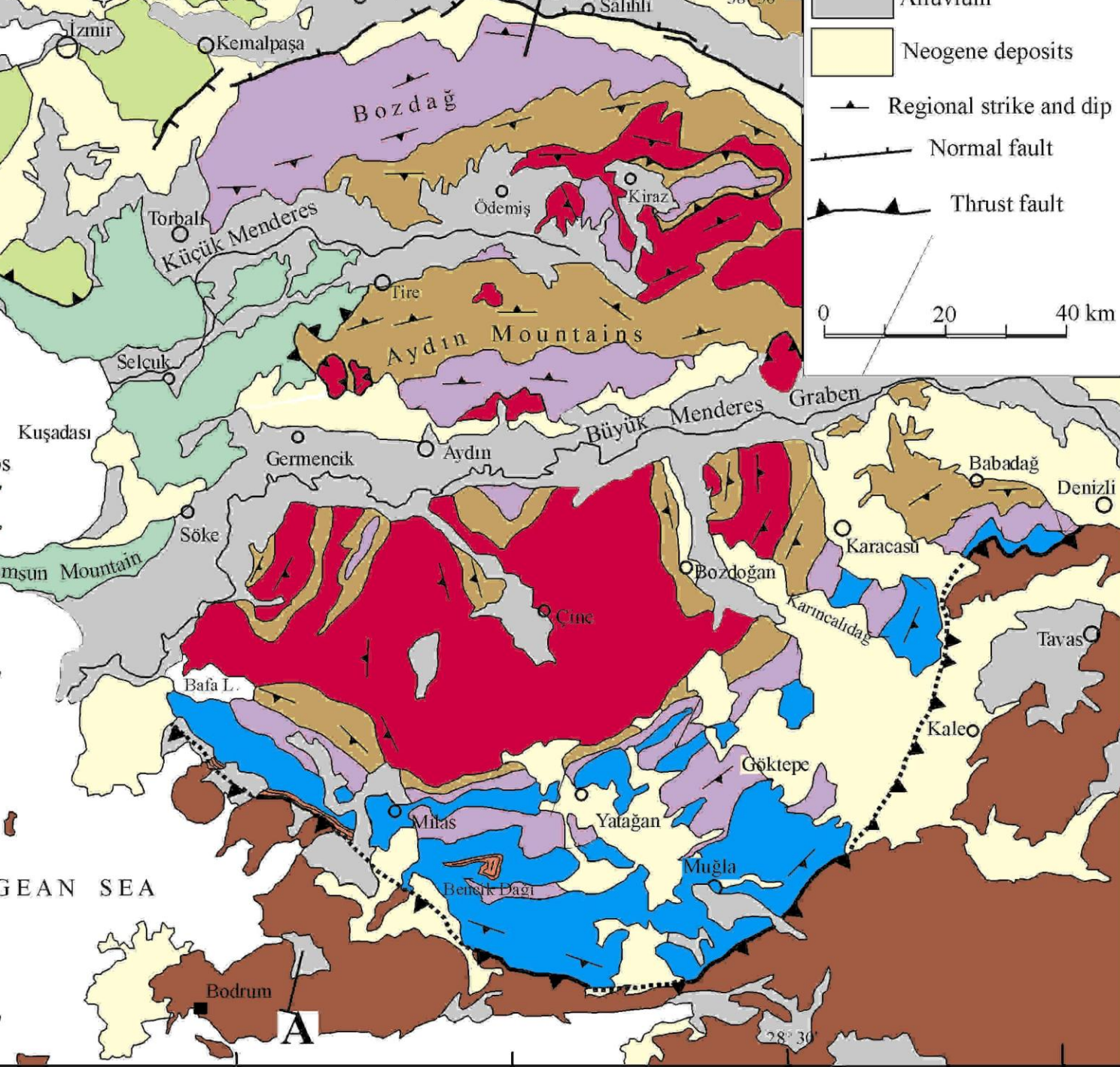

- BORNNOVA FLYSCH ZONE
- CYCLADIC METAMORPHIC COMPLEX
- MENDERES MASSIF**
 - Paleocene
 - Metasandstone, slate, calcite
 - Mesozoic
 - Marble (Milas Marble)
 - Permo-Carbon.
 - Phyllite, marble, metaquartz (Göktepe Fm.)
 - Paleozoic - Precambrian
 - Micaschist (Schist sequence)
 - Cambrian - Precambrian
 - Gneiss

Neogene deposits

Regional strike and dip

Normal fault

Thrust fault

0 20 40 km

AEGEAN SEA

A

28° 30'











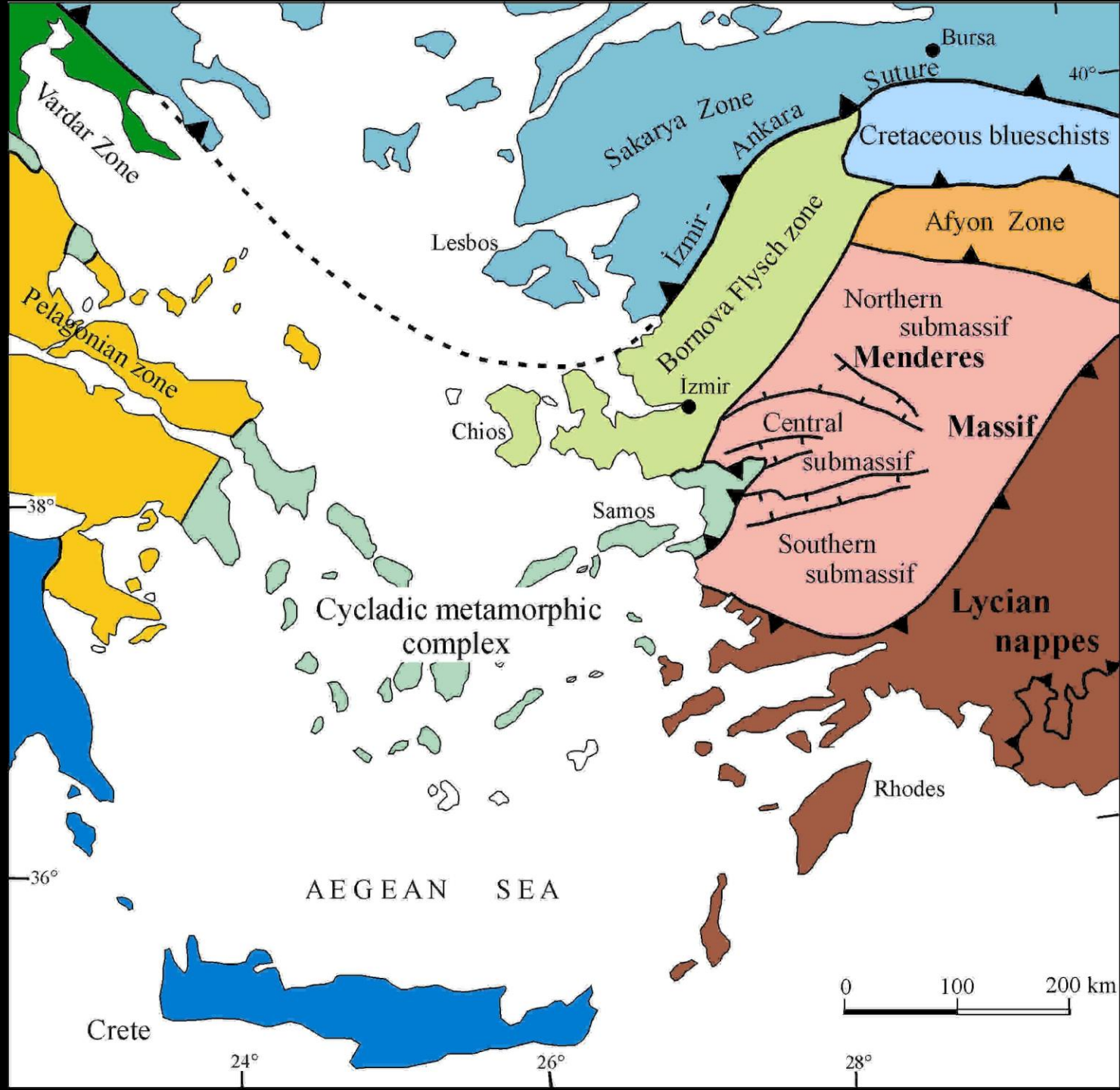





ORTACA DAĞI BİRİMİ

Yaş	Formasyon	Kalınlık	Litoloji	Açıklama
Dogger - Kretase ?	Çatalca Tepe Kireçtaşı	> 750 m		
Liyas ?	Gereme Formasyonu	> 500 m		
Triyas ?	Karaova Formasyonu	> 500 m		











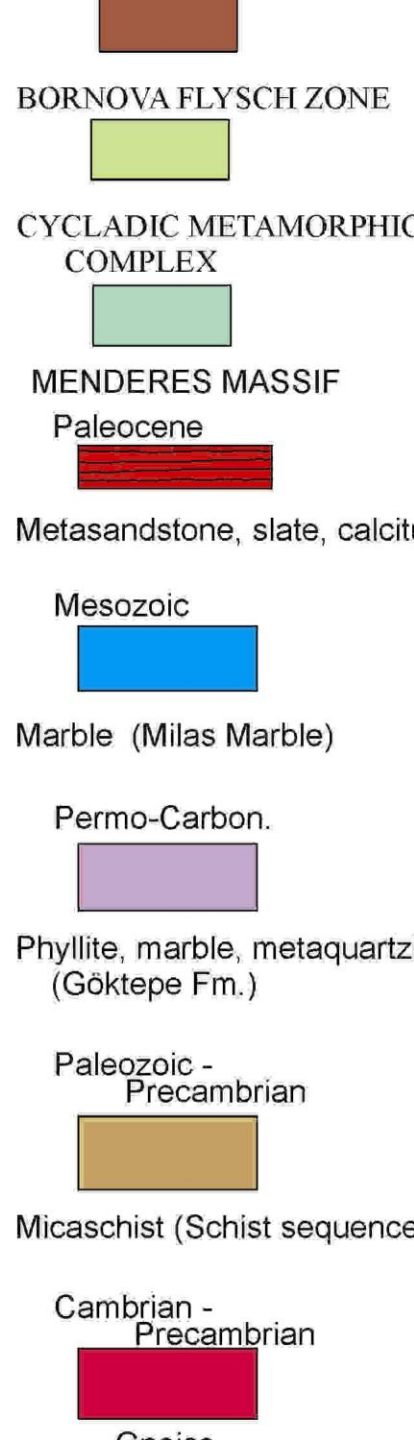
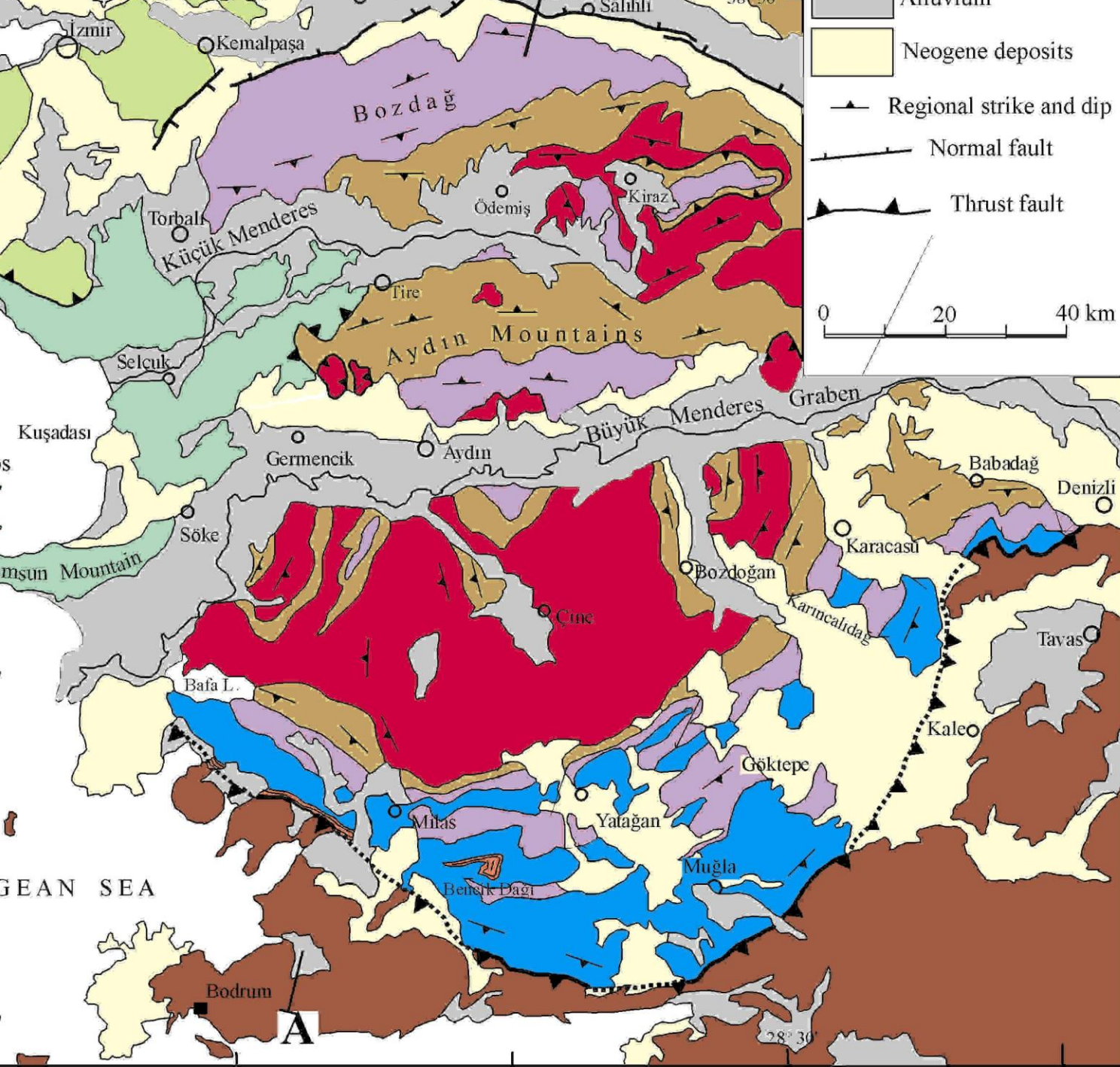

STRATIGRAPHY OF THE MENDERES MASSIF

ÇİNE SUBMASSIF

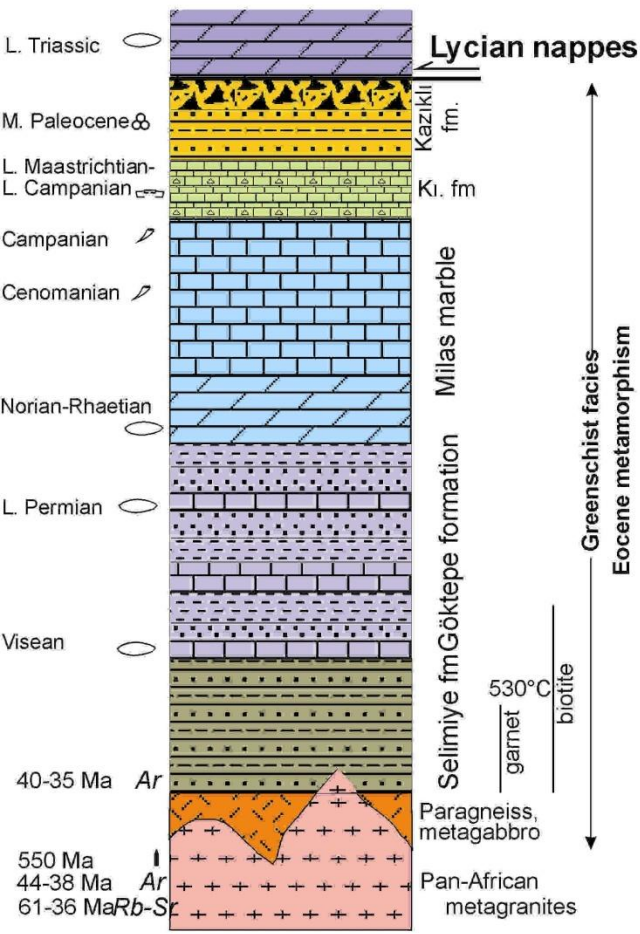

ÖDEMiŞ SUBMASSIF

Aydın Mountains

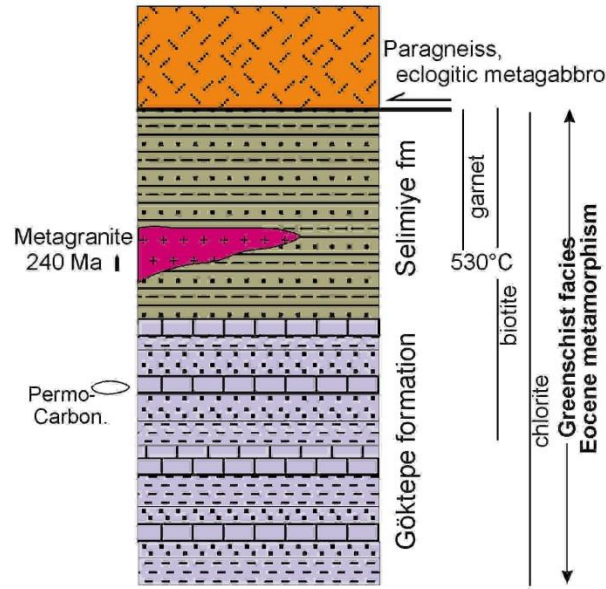

Bozdağ

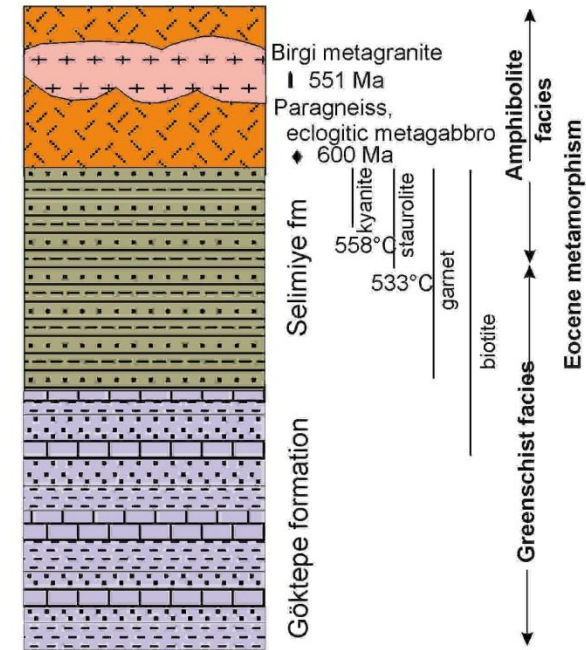

- ▮ Pb-Pb or U-Pb zircon age
- Monazite age
- Ar Argon-argon mica age
- Rb-Sr Rubidium-Strontium mica age
- Neritic foraminifera
- Globotruncana-type pelagic foraminifera
- Globogenerina-type pelagic foraminifera
- Rudists

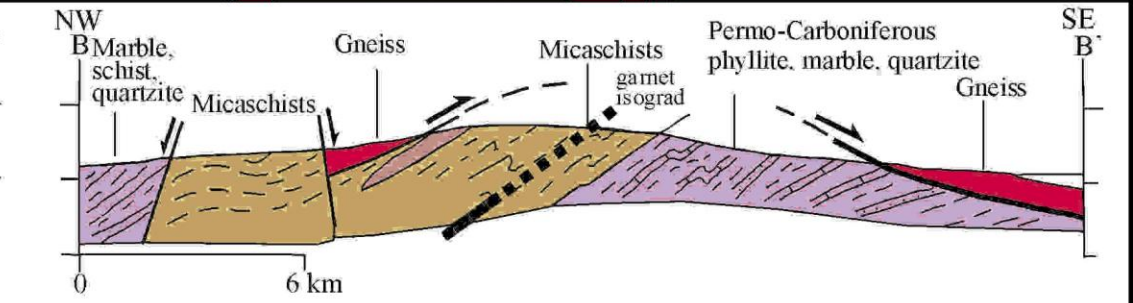
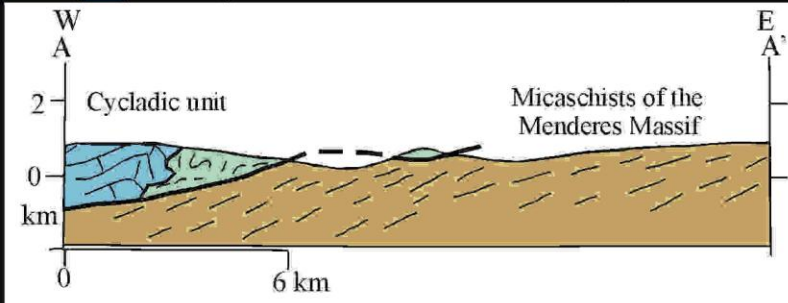
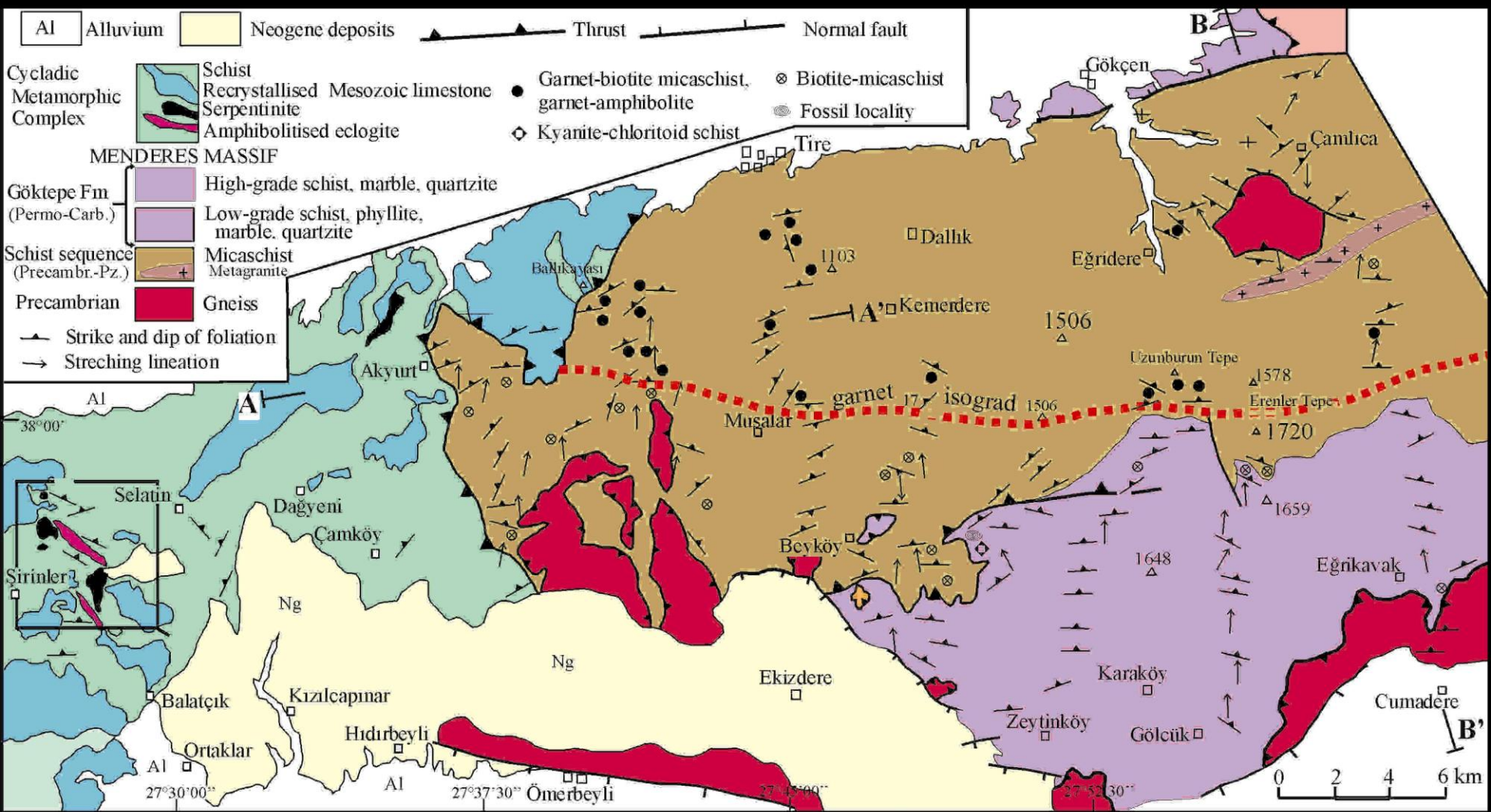





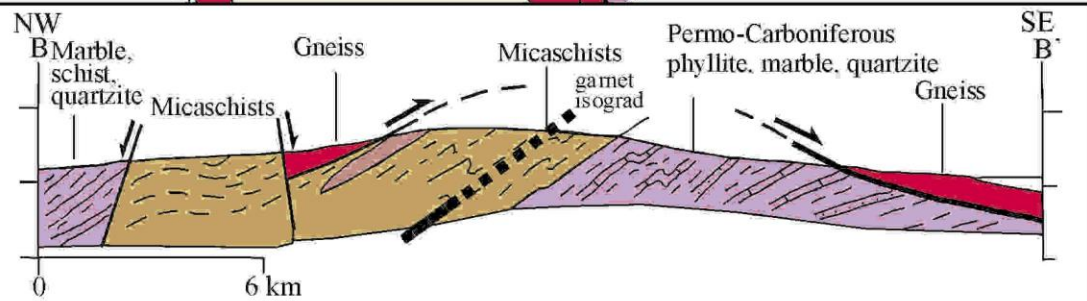
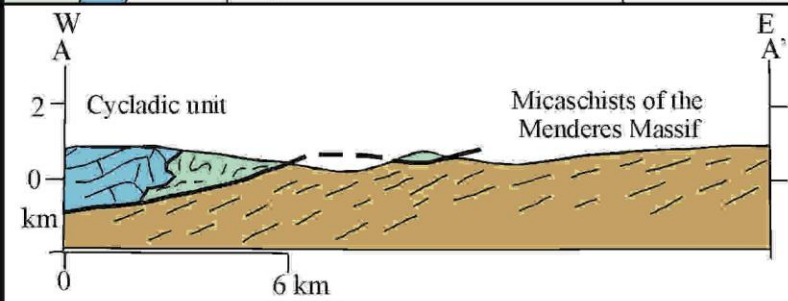
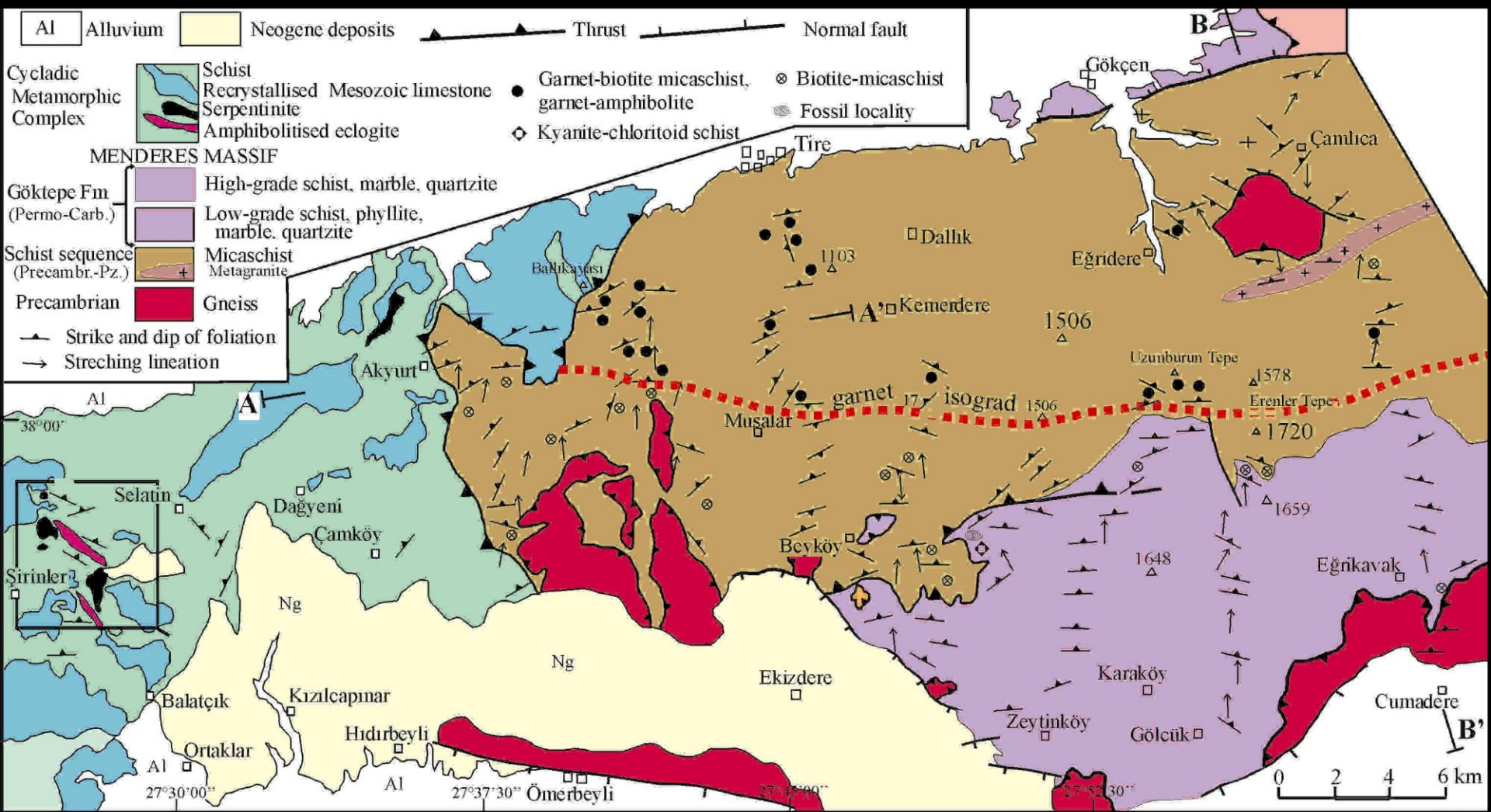











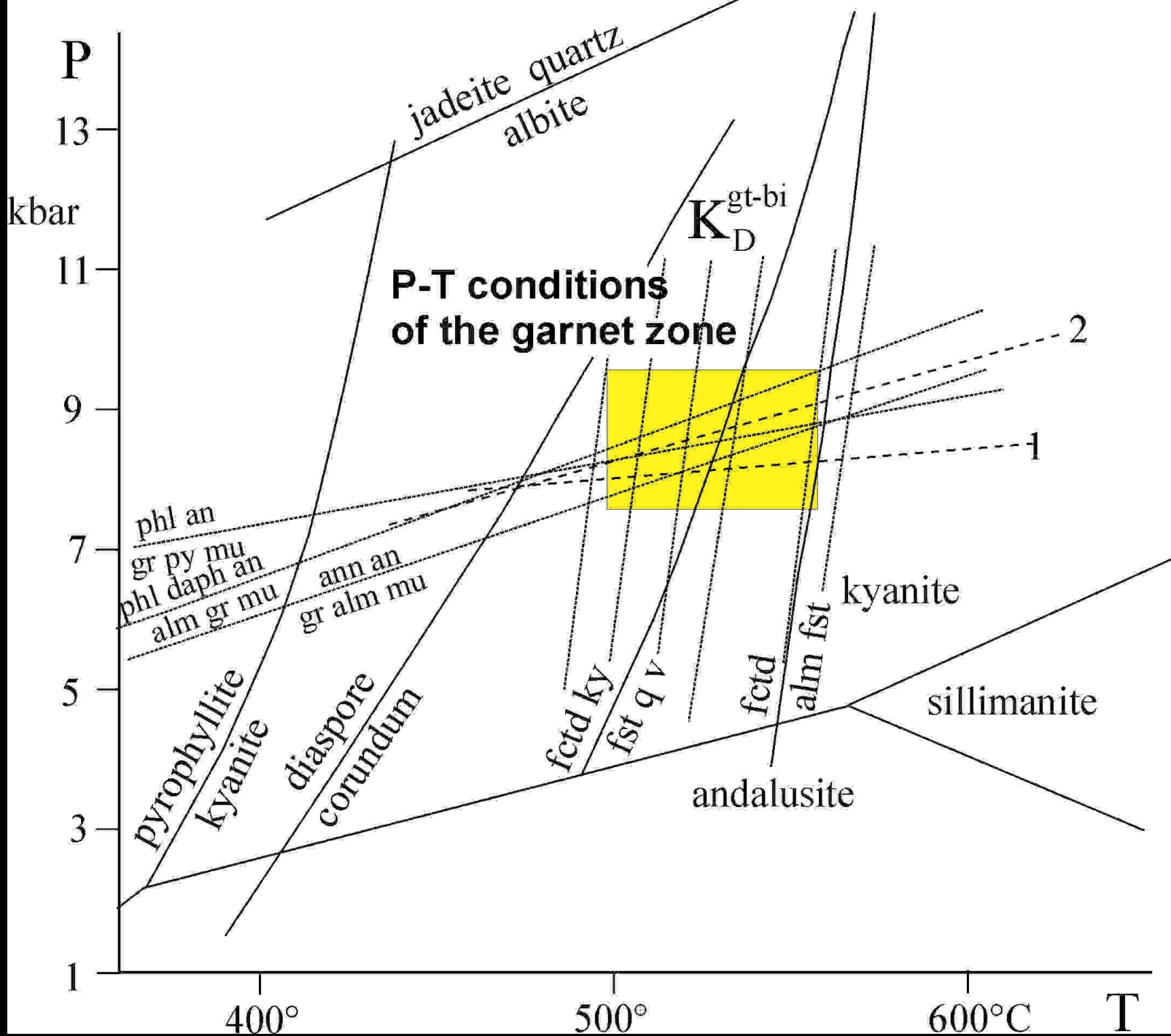

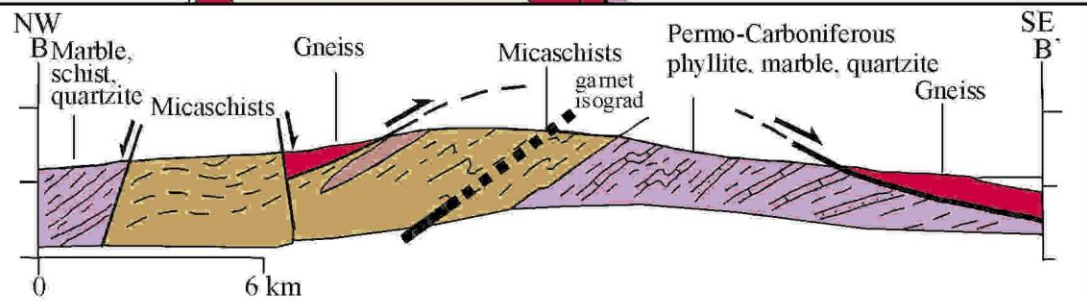
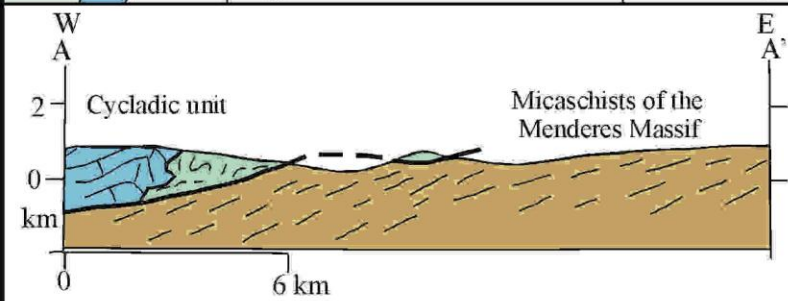
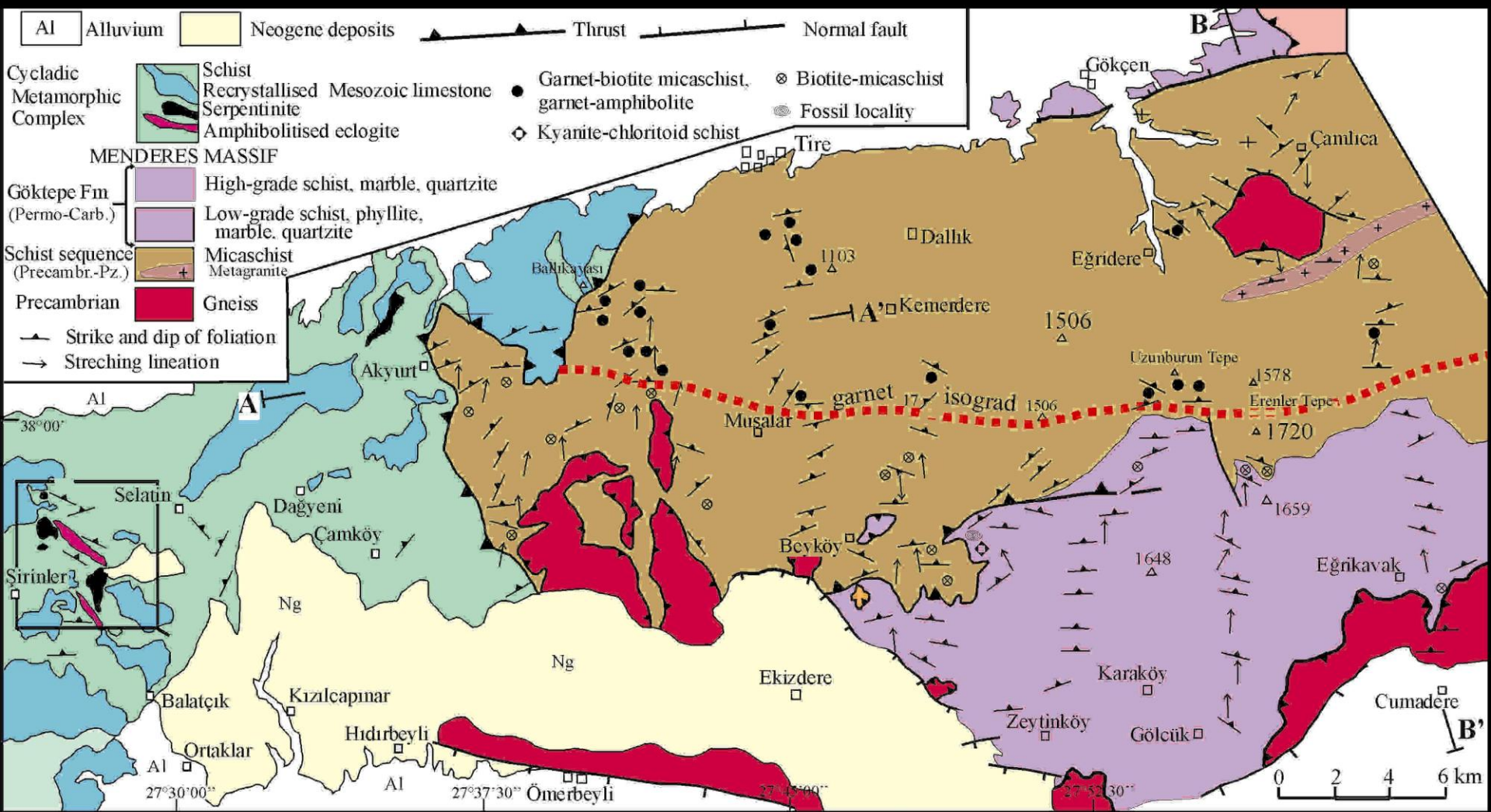

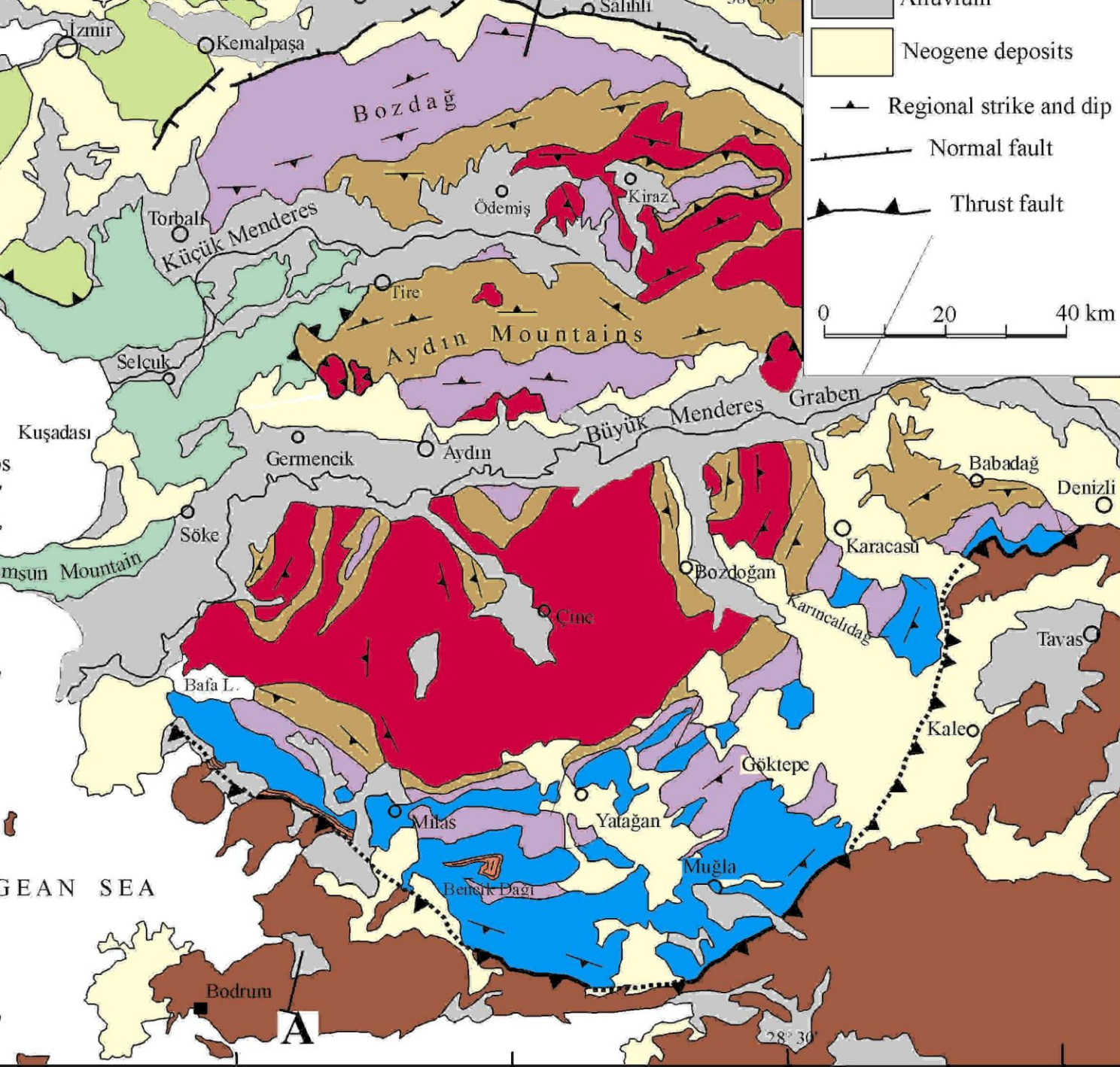

- BORNOVA FLYSCH ZONE**
- CYCLADIC METAMORPHIC COMPLEX**
- MENDERES MASSIF**
- Paleocene**
- Metasandstone, slate, calcite**
- Mesozoic**
- Marble (Milas Marble)**
- Permo-Carbon.**
- Phyllite, marble, metaquartz (Göktepe Fm.)**
- Paleozoic - Precambrian**
- Micaschist (Schist sequence)**
- Cambrian - Precambrian**
- Gneiss**

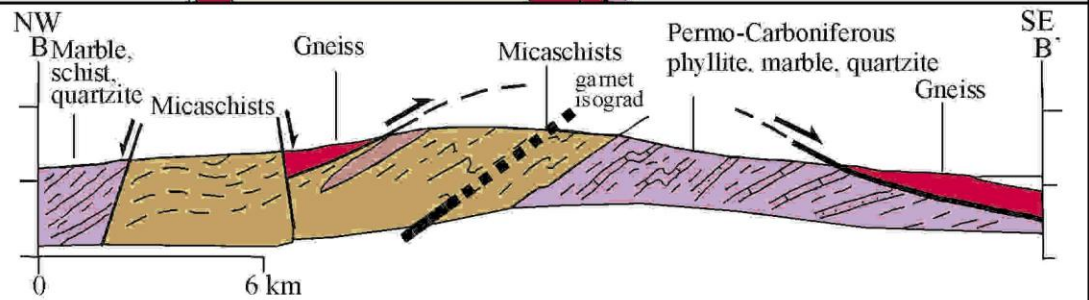
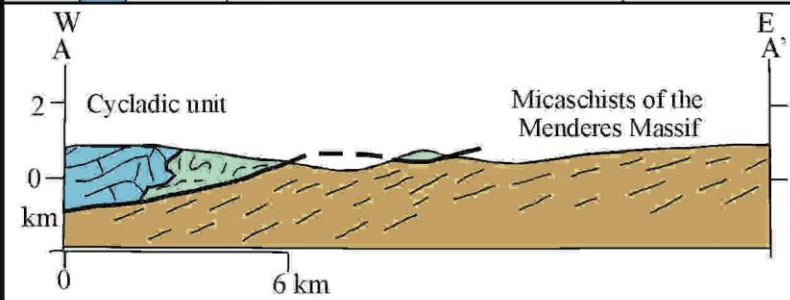



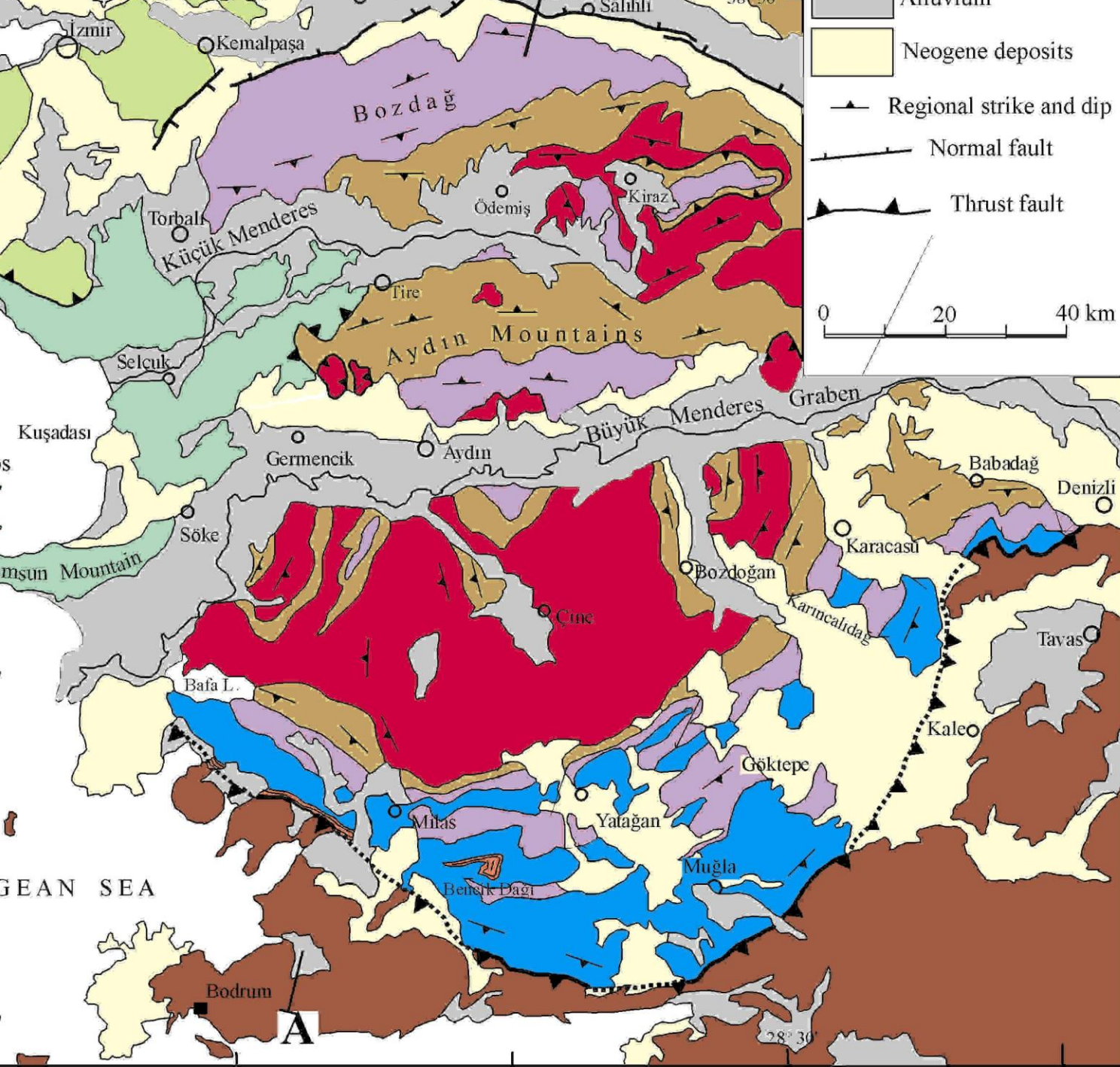

- BORNNOVA FLYSCH ZONE
- CYCLADIC METAMORPHIC COMPLEX
- MENDERES MASSIF**
 - Paleocene
 - Metasandstone, slate, calcite
 - Mesozoic
 - Marble (Milas Marble)
 - Permo-Carbon.
 - Phyllite, marble, metaquartz (Göktepe Fm.)
 - Paleozoic - Precambrian
 - Micaschist (Schist sequence)
 - Cambrian - Precambrian
 - Gneiss

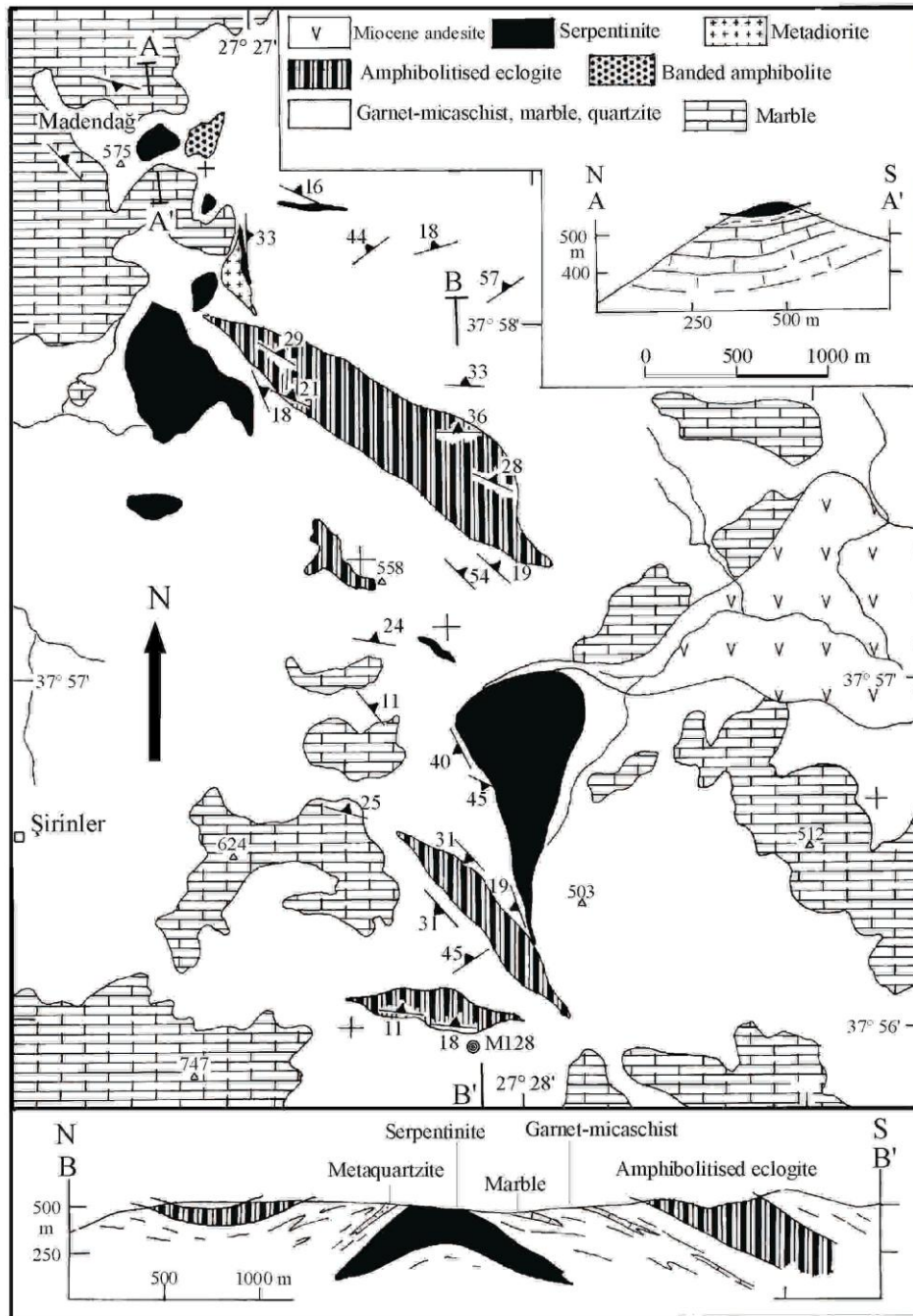





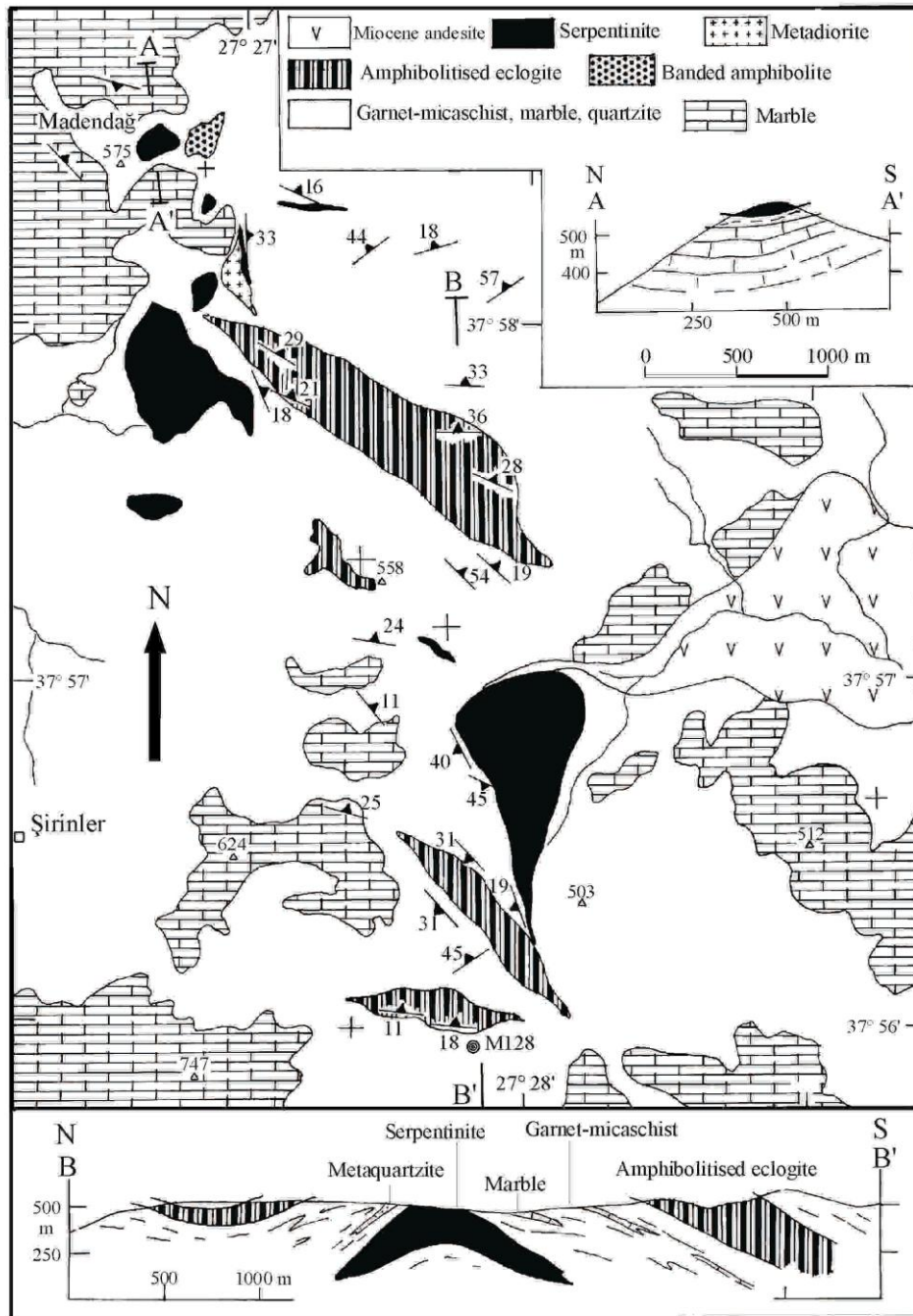



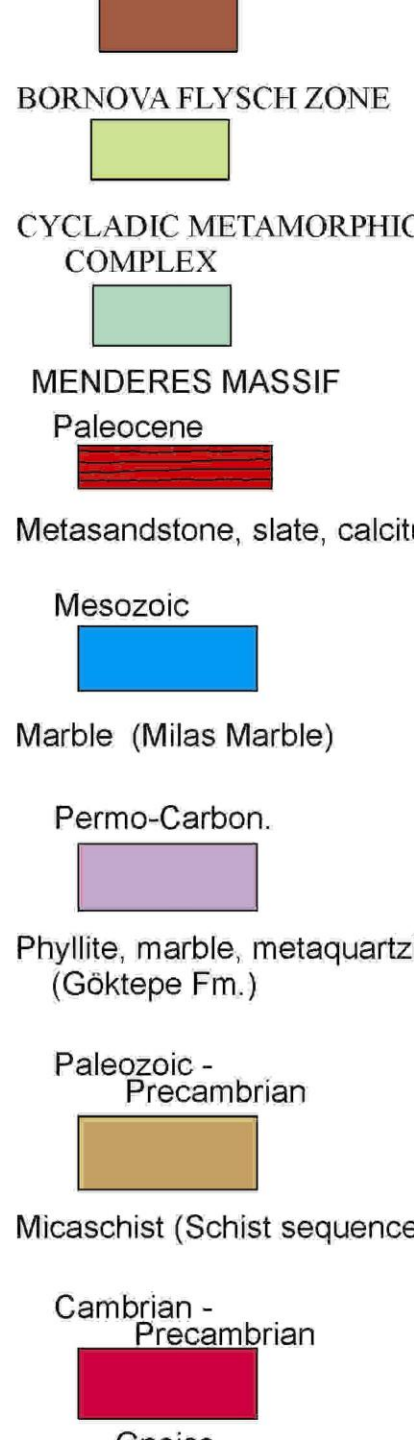
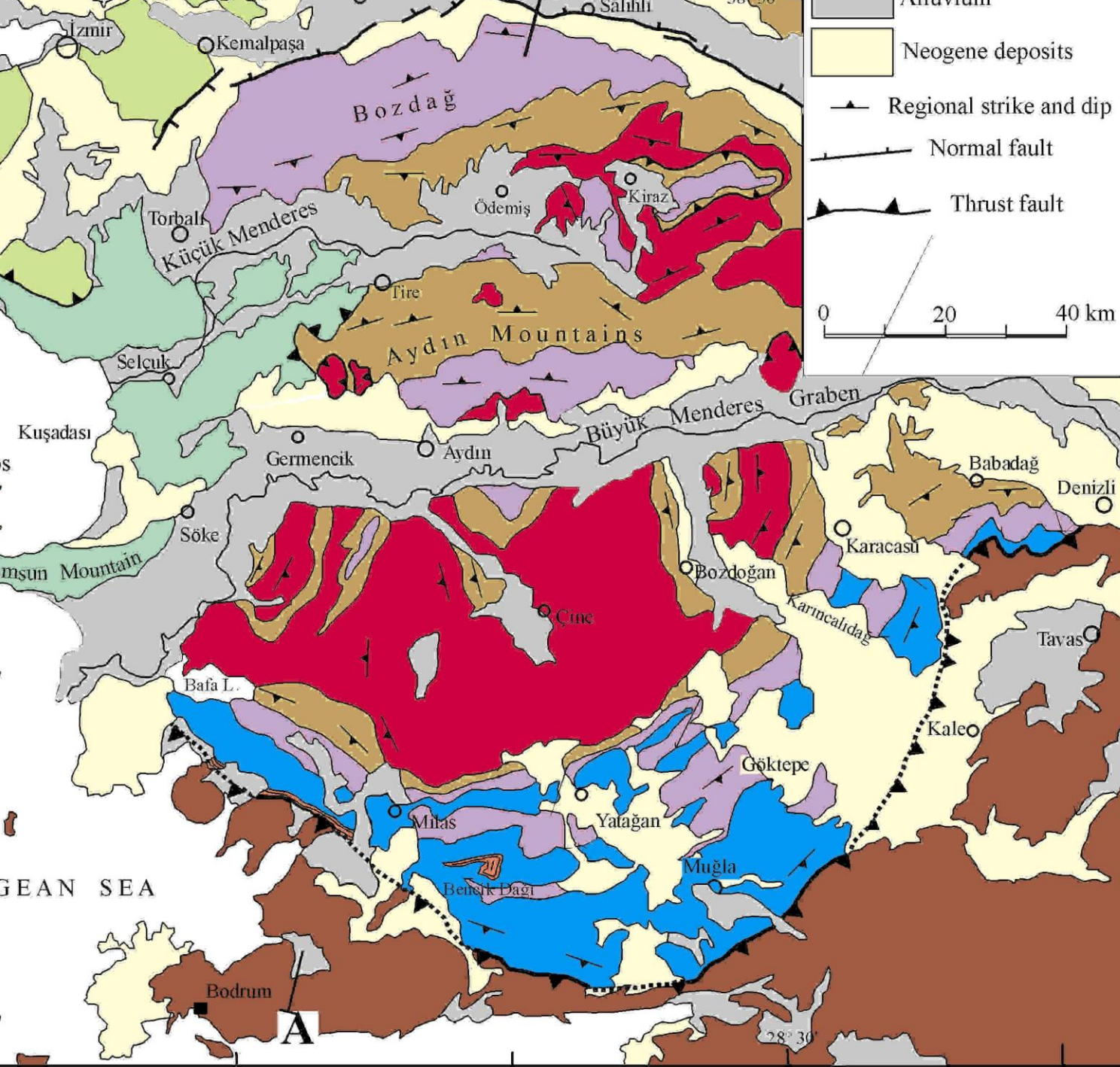

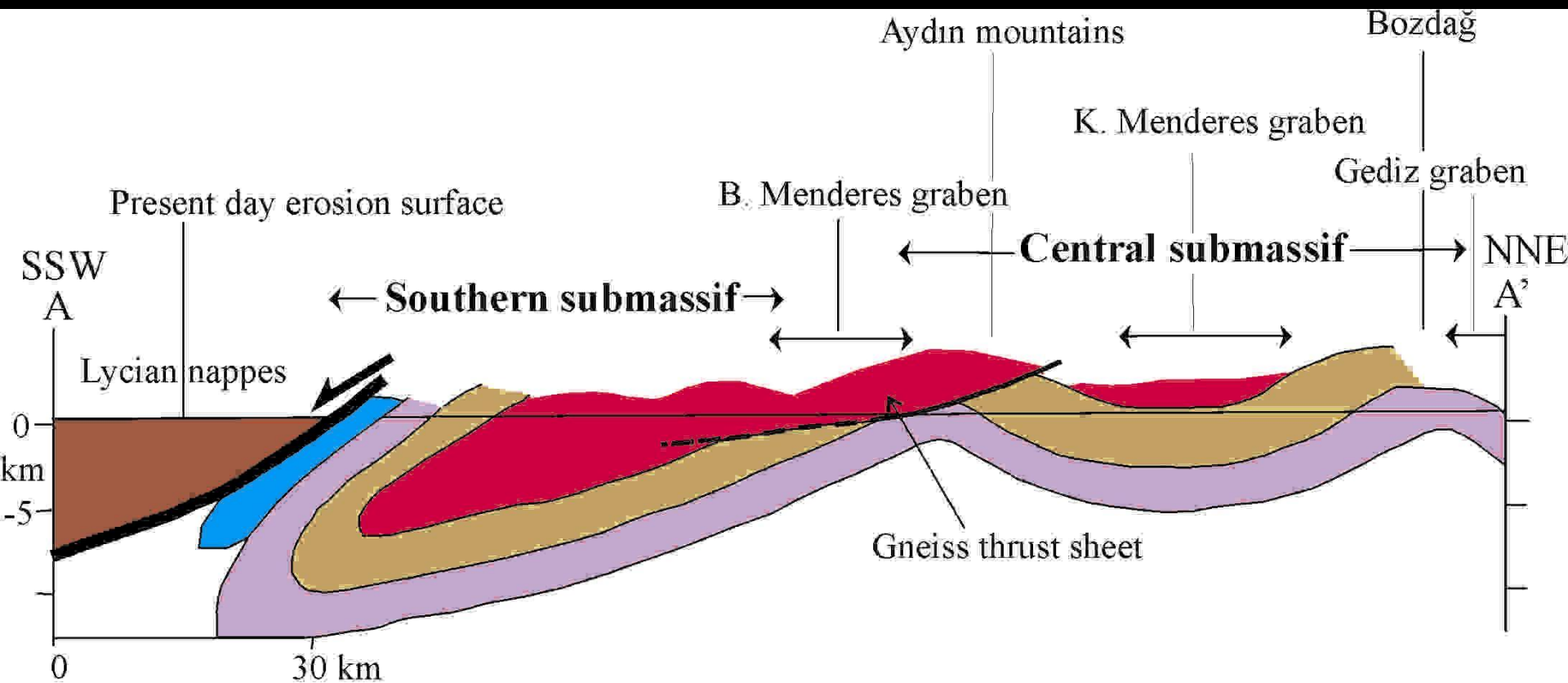

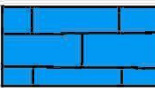



- | | |
|---|---|
|  Mesozoic-Paleocene marble |  Permo-Carboniferous phyllite, marble, metaquartzite (Göktepe Formation) |
|  Precambrian-Paleozoic micaschist |  Cambrian-Precambrian orthogneiss |

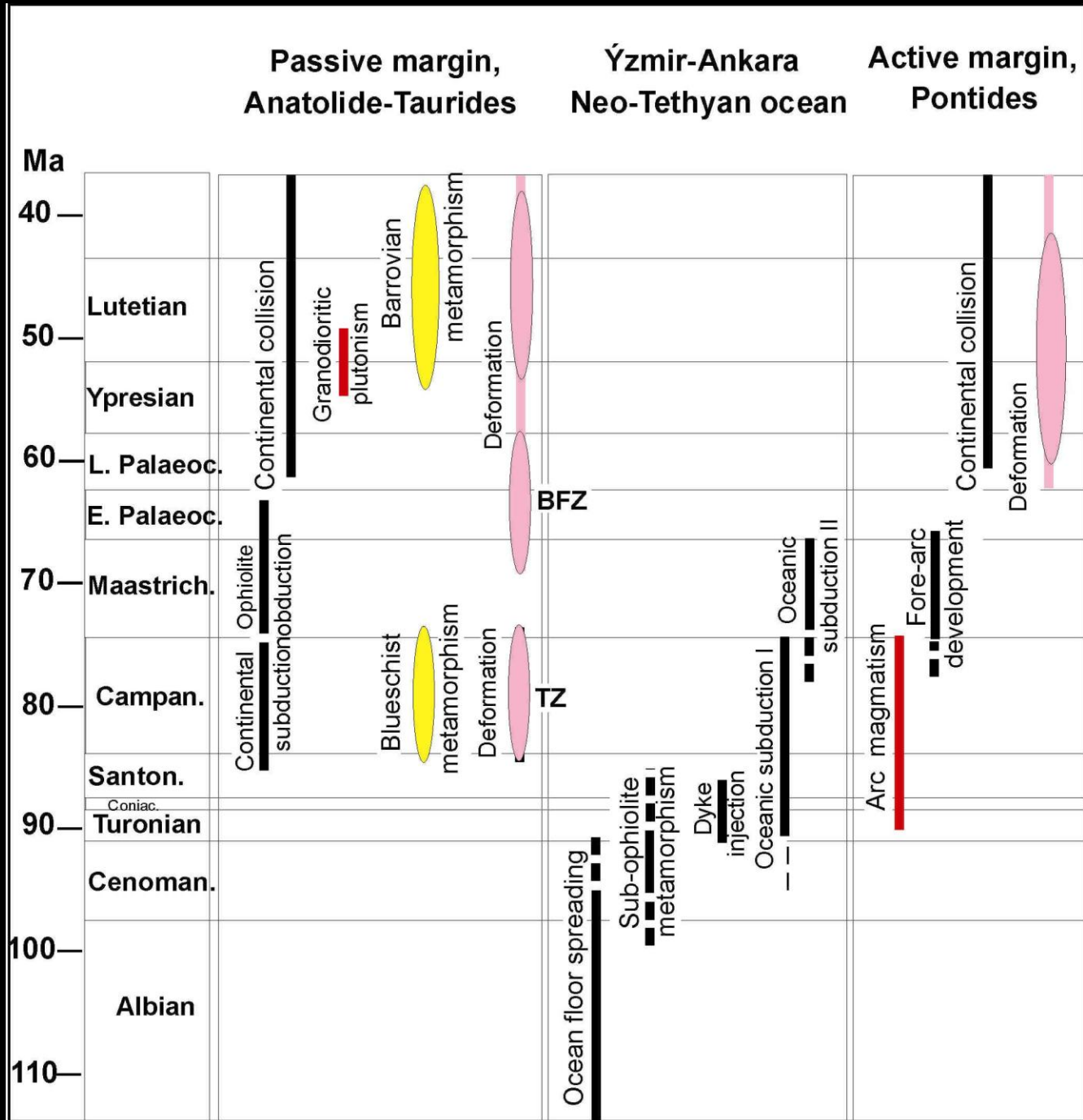

STRATIGRAPHY OF THE MENDERES MASSIF

ÖDEMiŞ SUBMASSIF

Aydın Mountains

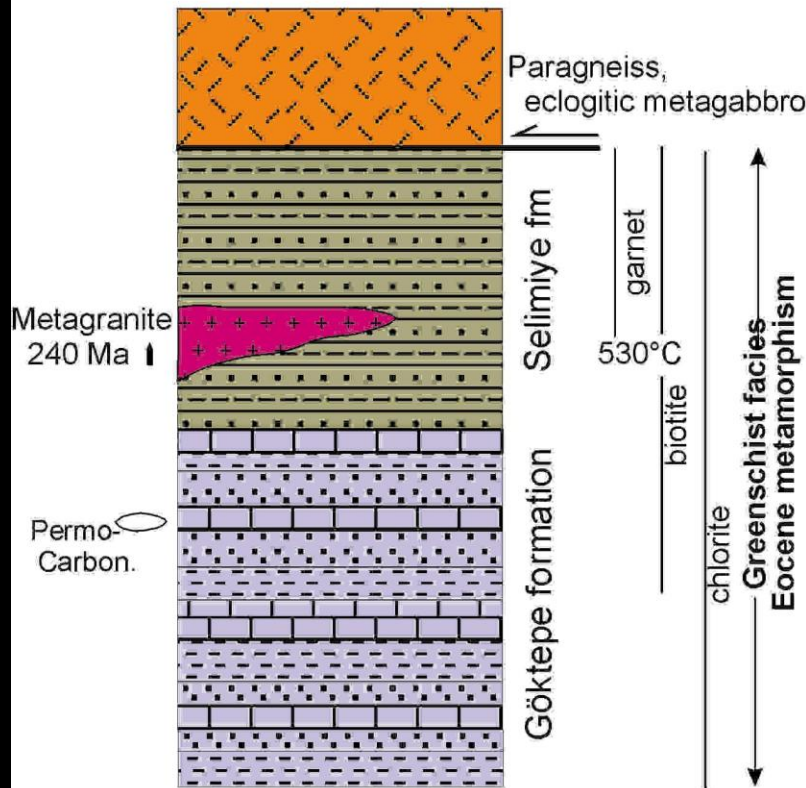

Bozdağ

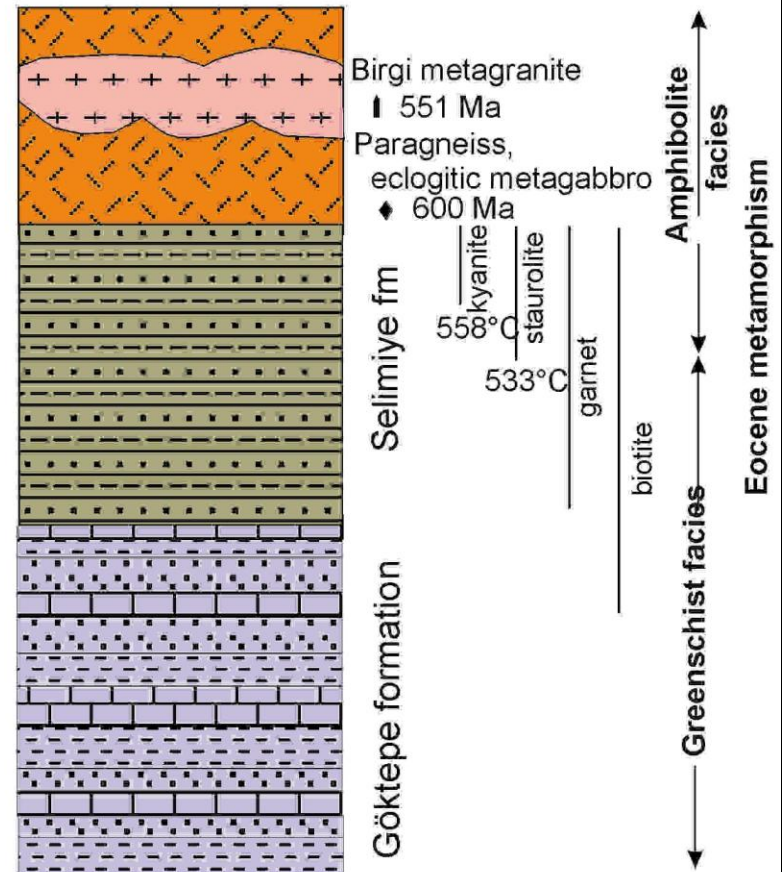

▮ Pb-Pb or U-Pb zircon age, ◊ Monazite age, Ar Argon-argon mica age, Rb-Sr Rubidium-Strontium mica age

○ Neritic foraminifera, ◡ Globotruncana-type pelagic foraminifera, ⊕ Globogerina-type pelagic foraminifera,

◡ Rudists

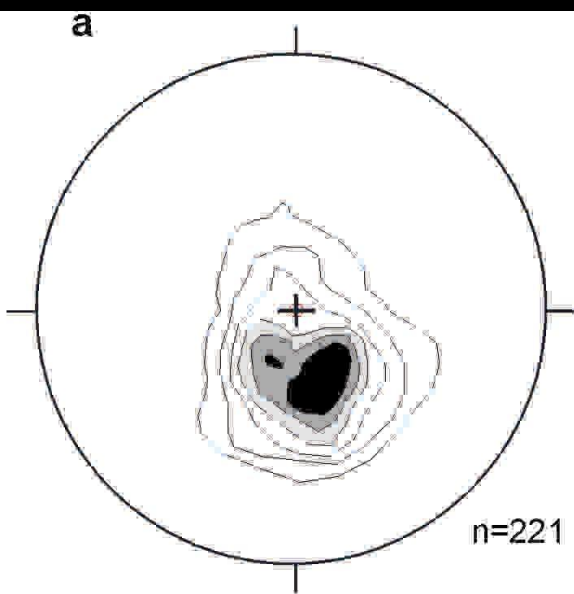

Foliation in the schist sequence

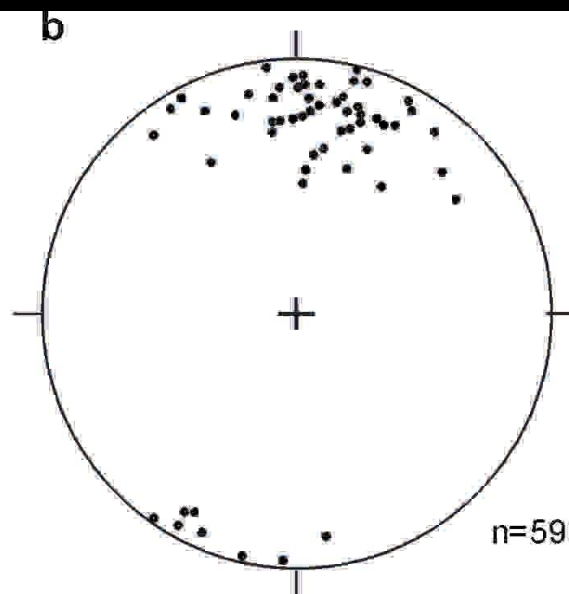

Mineral lineation in the schist sequence

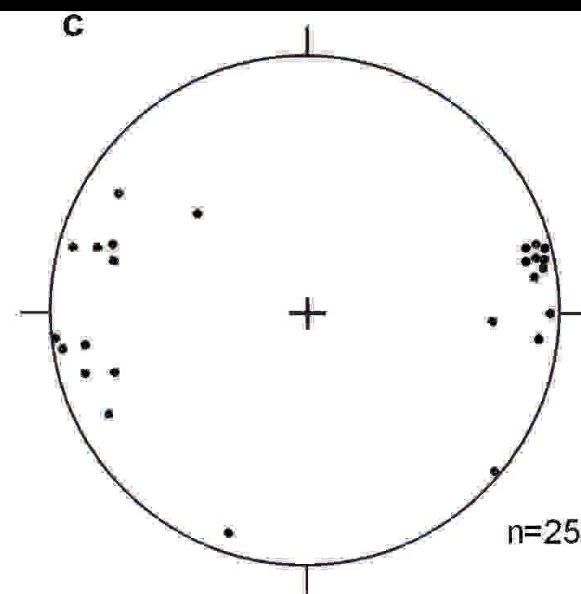

Axis of the kink bands in the schist sequence

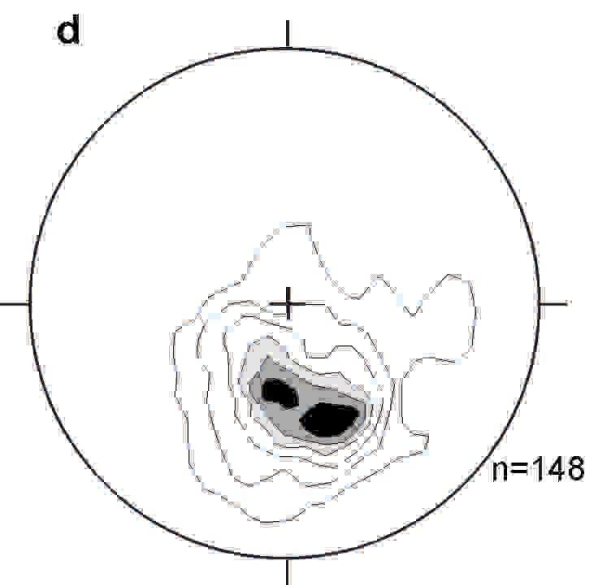

Foliation in the Göktepe formation

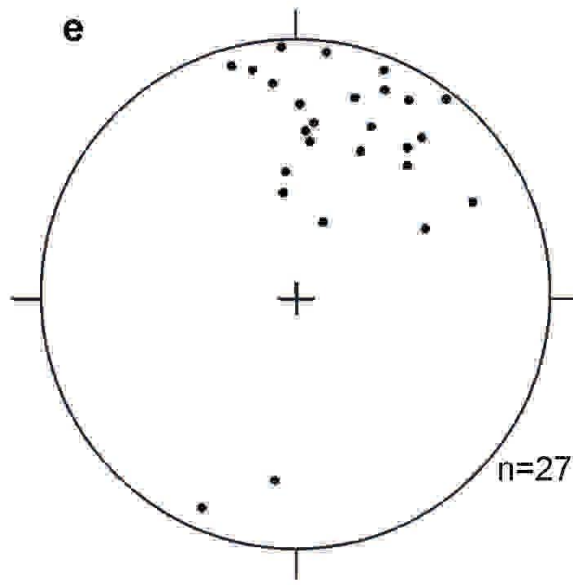

Lineation in the Göktepe formation

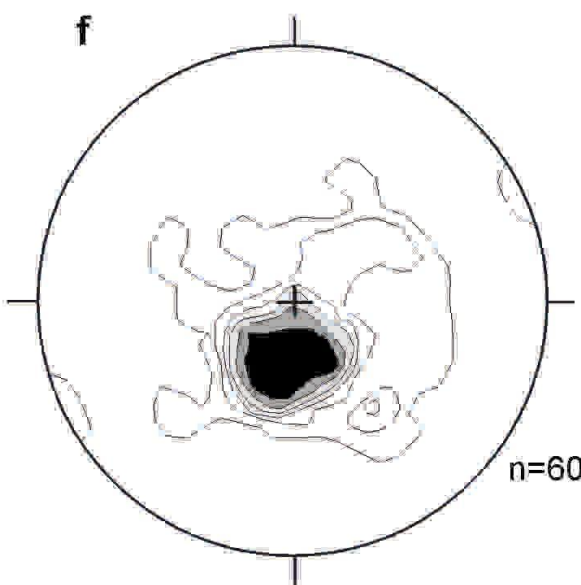

Foliation in the Cycladic unit